

Lawrence County, Ky. Cemeteries

Volume 5, 1999

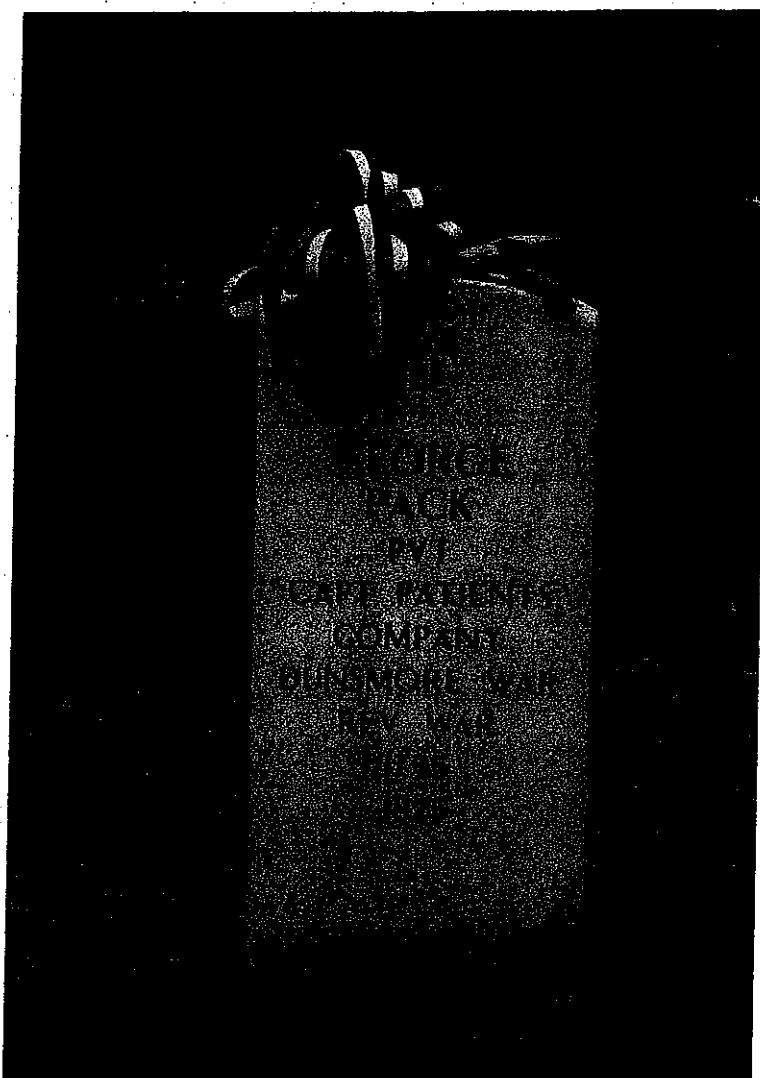

"Gone, But Not Forgotten"

TABLE OF CONTENTS

Cemeteries may be listed under another name or an extended name. A brief description of the location follows the name of the cemetery and is only meant as a general location.

Table of Contents	i-iv
Acknowledgements	v
Dedication	vi
Memories	vi
Symbols, Clips and Thoughts	vii
Map of Lawrence County, Kentucky	viii
Frank Pigg	ix
Abbreviation Key	ix
Photo from the past at Torchlight	x

Family Stories

York Family	7
Arthur Borders	10
McClure Family	15
Mcclure Brothers	19
Judd Family	29
Childers Family	35
Fredrick Moore Famioy	42
Gallup History	50
Chapman Family	61
William Fitzpatrick Family	70
Ulysses and Elizabeth Fitzpatrick	71
James Maynard Family	71
Levi Adkins	86
Workman Family	87
Mahala Huff	92
Spencer Obituaries	105-6
Wallace Family	106
Benjamin Turman Obituary	119
Hatton and Archer	119
Major Drury J. Burchett	120
May Family	126
Neri Sweatum	129
Swetnam Family History	132
Packs in America	138
Additions and Corrections to previous Volumes of Cemeteries	149
CEMETERIES	1-149
INDEX	156

CEMETERIES

Accord-Bowen Cemetery - Yellow Creek -----	2
Adams Cemetery - Adams Hill -----	146
Austin-Diamond Cemetery - -----	125
Bartlett Cemetery - Georges Creek -----	10
Boggs-Parker Cemetery - Caines Creek -----	124
Boggs Cemetery - Blaine, Lick Fork -----	148
Boggs Cemetery - Caines Creek -----	123
Borders-York Cemetery - Georges Creek -----	8
Borders Cemetery - Lowmansville -----	80
Boyd Cemetery - Richardson -----	3
Boyd Cemetery - Rt. 1690 -----	140
Branham Cemetery - 2 miles above Clifford -----	95
Branham Cemetery - Rockcastle Creek Road -----	99
Burgess Cemetery - Tadpole -----	139
Chandler Cemetery - 3 miles south of Louisa -----	13
Chapman Cemetery - Chapman Branch off US 23 -----	81
Childers Cemetery - Tadpole -----	34
Claiborne Swetnam Cemetery - Blaine -----	130
Cochran Cemetery - Left fork of Tadpole -----	3
Combs Cemetery - -----	36
Conn Cemetery - Donithan Creek at Joes Fork -----	24
Cox Cemetery - Donithan Creek -----	45
Daniels Cemetery - Wild Cat -----	79
Davis Cemetery - Donithan -----	65
Davis Family Cemetery - Rt. 1760 -----	141
Derifield Cemetery - Rockcastle Creek Road -----	100
Dobbins Cemetery - Contrary Creek -----	54
Dobbins Cemetery - Contrary Creek -----	57
Dobbins Cemetery - Gallup -----	56
Edwards Cemetery - Sugar Plum -----	22
Fields-Chapman Cemetery - Donithan Branch -----	62
Fitchpatrick Cemetery - Patrick -----	76
Fitzpatrick Cemetery - Patrick Branch -----	70
Fitzpatrick Cemetery - Patrick Branch -----	72
Fitzpatrick Cemetery - Patrick Branch -----	73
Fitzpatrick Cemetery - Rockcastle Creek Road -----	97
Fitzpatrick Cemetery - Rockcastle Creek Road -----	98
Graham Cemetery - Blaine -----	126
Grover C. Queen Cemetery - Elijah Creek -----	85
Gussler Cemetery - Rt. 1760 -----	141
Harden Cemetery - Chapman/Torchlight -----	13
Hardwick Cemetery - Donithan -----	20
Haws/Hawes-Wellman Cemetery - Rt. 32, 12.5 miles -----	101

Lawrence County, Ky. Cemeteries

Volume 5, 1999

"Gone, But Not Forgotten"



Copyright 1998

Compiled by

Mary Ellen Reid
Beulah Green
Stephanie A. Adkins

1998 All Rights Reserved

Other books available

Curtright Funeral Home Records, 1927-1972
Roll of Honor, Salute to Lawrence County, Kentucky Veterans

Please direct all correspondence and
book orders to the following address:

Lawrence Co., Ky., Cemeteries BK 5
Rt. 6, Box 15970
Louisa, KY 41230-9000

Hayes Cemetery - Charley -----	134
Hayes Cemetery - Ramey Branch -----	134
Henry Cemetery - Peach Orchard -----	76
Hewlett Cemetery - Melody Mountain -----	120
Hickman Cemetery - Hickman Fork Road off Meads Branch -----	105
Jackson Cemetery - HW 3 -----	141
Joe Carter Cemetery (Reprint) -----	149
John W. Queen Cemetery - Glenwood -----	85
Jordan Cemetery - Morgan's Creek -----	134
Judd-Miller Cemetery - Charley Road at Norris -----	29
Kananaugh Chapel Cemetery - North US 23 at County line -----	110
Kazee Cemetery - Near Johnson County line -----	93
Lemaster-Prince Cemetery - Donithan -----	26
Lemaster Cemetery - Brushy Fork Road -----	94
Maddy Cemetery - Fallsburg -----	140
Mary Church Cemetery - Charley -----	136
Maynard-Frazier Cemetery - Clifford -----	78
Maynard Cemetery - Donithan Creek -----	44
Maynard Cemetery - Maynard Branch -----	43
McClure Cemetery - McClure Branch -----	139
McClure Cemetery - Torchlight -----	16
Miller Cemetery - Charley -----	139
Miller Cemetery - Chrisley Branch -----	127
Mitchell Cemetery - Rt. 581 -----	46
Moore Cemetery - Fuller Road South -----	42
Pack-Hayes Cemetery - Charley -----	135
Pack Cemetery - Rt. 32, Junction 201 -----	19
Parson Cemetery - Torchlight -----	148
Pennington Cemetery - Cooksey Fork Road -----	104
Perry Cemetery - Griffiths Creek side, Peach Orchard -----	75
Perry Cemetery - Peach Orchard -----	80
Preston-Scarberry Cemetery - Tadpole -----	40
Preston Cemetery - -----	38
Preston Cemetery - Georges Creek -----	6
Preston Cemetery - Rt. 581 -----	47
Preston Cemetery - Tadpole -----	34
Queen Cemetery - Glenwood -----	84
Queen Cemetery - Rt. 1496 -----	86
Rice-Pinkerton Cemetery - -----	122
Richardson Cemetery - Richardson -----	36
Rittenberry Family Cemetery - McClure Branch -----	140
Runyon Cemetery - Donithan -----	27
Runyon Cemetery - Peach Orchard -----	77
Runyon Cemetery - Peach Orchard -----	77
Sammons Cemetery - Yellow Creek, Concord Church -----	1

Sammons Cemetery - Yellow Creek, past Concord Church -----	1
Senters Cemetery - Peach Orchard, Griffiths Creek side -----	77
Shannon Cemetery - Gallup -----	54
Shannon Cemetery - Gallup -----	51
Shannon Cemetery - Rockcastle Creek Road -----	99
Slone Cemetery - Fuller Road South -----	41
Spurlock-Johnson Cemetery - Donithan -----	27
Swetnam Cemetery - Blaine -----	129
Swetnam Cemetery - Left on Rt. 1690 -----	132
Swetnam Cemetery - Wilbur -----	131
Taylor Cemetery - Donithan Creek -----	25
Taylor Cemetery - Rt. 1496 -----	87
Thompson Cemetery - Donithan -----	27
Unknown Cemetery - Tadpole -----	35
Unknown Cemetery - Georges Creek -----	12
Vanhorn Cemetery - Miller Branch Hill -----	83
Wallace (Colored) Cemetery (Reprint with new map) -----	152
Wallace Cemetery - Clifford -----	81
Wallace Cemetery - Donithan -----	65
Wallace Cemetery - Richardson -----	3
Walter Cemetery - Blaine -----	127
Wilburn Cemetery - Richardson -----	76
Wiley Cemetery - Georges Creek -----	12
William Shannon Cemetery - Mouth of Lick Creek at Patrick Gap --	21
Williamson Cemetery - Donithon -----	28
Workman Cemetery - Rt. 3 south -----	88
Wright Cemetery - Fallsburg -----	93
York Cemetery - Chapman Road -----	14
York Cemetery - Torchlight -----	15
Young Cemetery - Chapman Road -----	14



ACKNOWLEDGEMENTS

We wish to express gratitude to all the people who have helped on this project.

Kathy Pack Hinkle	Donna Stepp Cox	Dan Greene
Hap Shannon	Frances Maynard	Randell Stepp
Carol Shannon	Jenny M. Lyons	Virgie Williams Christian
Lawrence Collier	Joyce Horne McBride	James Edward Christian
Ronnie Castle	Willard May	Jessie B. Salyer
Etta Francis Maynard	Randy Keeton	June Fitzpatrick Bartram
Sharon Ann Wright Maynard	Kim Keeton	Coleman Perry
Christina Ann Maynard Sturgill	Jerrie Shannon	Grandville Senters
Carrina Kay Fannin Maynard	Don Shannon	Mike Preece
Deanna Maynard	Ruth Dobbins Collins	Brad Wallace
Sandy Johnson Fannin	Lewis Workman, Jr.	Carol Carmean Kingston
Al Fannin	Doris H. Jude	David G. Hickman
Edward Reeves	Herbert Lemaster	Kay Wallace Lemaster
Reba Queen Reeves	Gene Wilson	Dora Mae Adkins Pack
Kenneth Thompson	Elizabeth Moore Kelly	Laura Bradley Gray
Karen June Senter Diamond	Dottie Blankenship	Romona Polley Capron
William Thomas Diamond	Carol Swetnam Cassady	Billie Sue Graybeal
Lisa Littleton	Edith Hughes Burchett	William J. Vinson
Darrel Pack	Rosa Carter Ross	Teresa Holbrook Pigg
Mildred McKinster	Big Sandy News	Wayne County News
Wilsons Funeral Home	Hestons Funeral Home	Youngs Funeral Home

If we have overlooked anyone, we apologize.

NOTE: The picture on the cover was taken at the Dedication Ceremonies of a grave marker for Revolutionary War Soldier, George Pack. The ceremonies were held by the Pack family and Louisa Chapter DAR. Ceremonies were held at the Pack-Hayes Cemetery (page 135).

Field Research (Compilation)
Photography and Interviews
Mary Ellen Adkins Reid
Beulah Lemaster Greene

Typing, Index, Layout, Diagrams,
Maps, Graphics and Binding
Stephanie A. Adkins

Dedication

"Gone But Not Forgotten"

This volume is dedicated to all early settlers of Lawrence County and the surrounding area. Many pioneer families of the Big Sandy Valley contributed to the economic, social, cultural and spiritual life. Many traditions of appalachia life are continued today. This volume is a tribute to their memory.

These were humble beginnings of culture and tradition. Many families of our area can trace their lineage and ancestry to early settlers from many other states and countries. In many ways we have many families with common bonds in the Valley.

A lot of the early settlers were patriots of the Revolutionary War. At the present, around thirty have been identified in the immediate area.

Our research was taken from headstones, courthouses, funeral home records and immediate family information. We present to you the reader, many hours of research and proofing, our findings and results are as the records reflect. However we realize that we may be in error occasionally.

Respectfully,

Mary Ellen Reid

Boulah L. Greene

Stephanie A. Adkins



Memories

The Old Masonic Hall, a two story brick, that once stood on the ground where Mr. and Mrs. M.S. Rice and Mrs. C. B. Rice's homes are located, was used as a school building and a place of entertainment as well as a Masonic hall. The Snyder Brothers had a brick yard and planing mill where Wooten's sawmill was also located.

A beautiful cypress tree continues to proudly stand in front of the old home of the late R. T. Burns, later owned by Margaret Stump, this home became known as the Cypress Inn. The tree was planted by Laban T. Moore, congressman from this district and was bought from Washington, D.C. A special act of the legislature was passed for the protection of this tree.

Louisa's first flour mill was located at the foot of Pike Street. In those days the bran and part of the middlings were blown into the river as there was no market for such "stuff", which today is considered valuable.

Nicholas Waldeck operated a tan yard and the first ball diamond in Louisa was on the grounds where Mrs. B. J. Chaffin and Mr. and Mrs. William Keeton lived, it occupied the whole square.

----- Taken from: **The Big Sandy News**

Symbols - Notes - Thoughts

Lodges

Masons



F. & A. M.

Oddfellows



I. O. O. F.

Eastern star

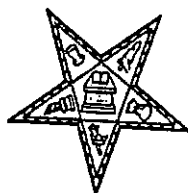

All listings that do not have a last date may not have a last date cut, or may be living, as a lot of people are now making pre-arrangements including a stone erected before their death.



To Our Readers

Please accept this work as a collection of information. The cemetery information was recorded by walking through the cemetery and recording the information that was on the stones including all odd or "misspelled" names. We have added annotations received from relatives, funeral records and from the gravestones. Because we are human, we will make mistakes. We apologize for any mistakes and would appreciate any corrections or additions.

Map of Lawrence County, Kentucky

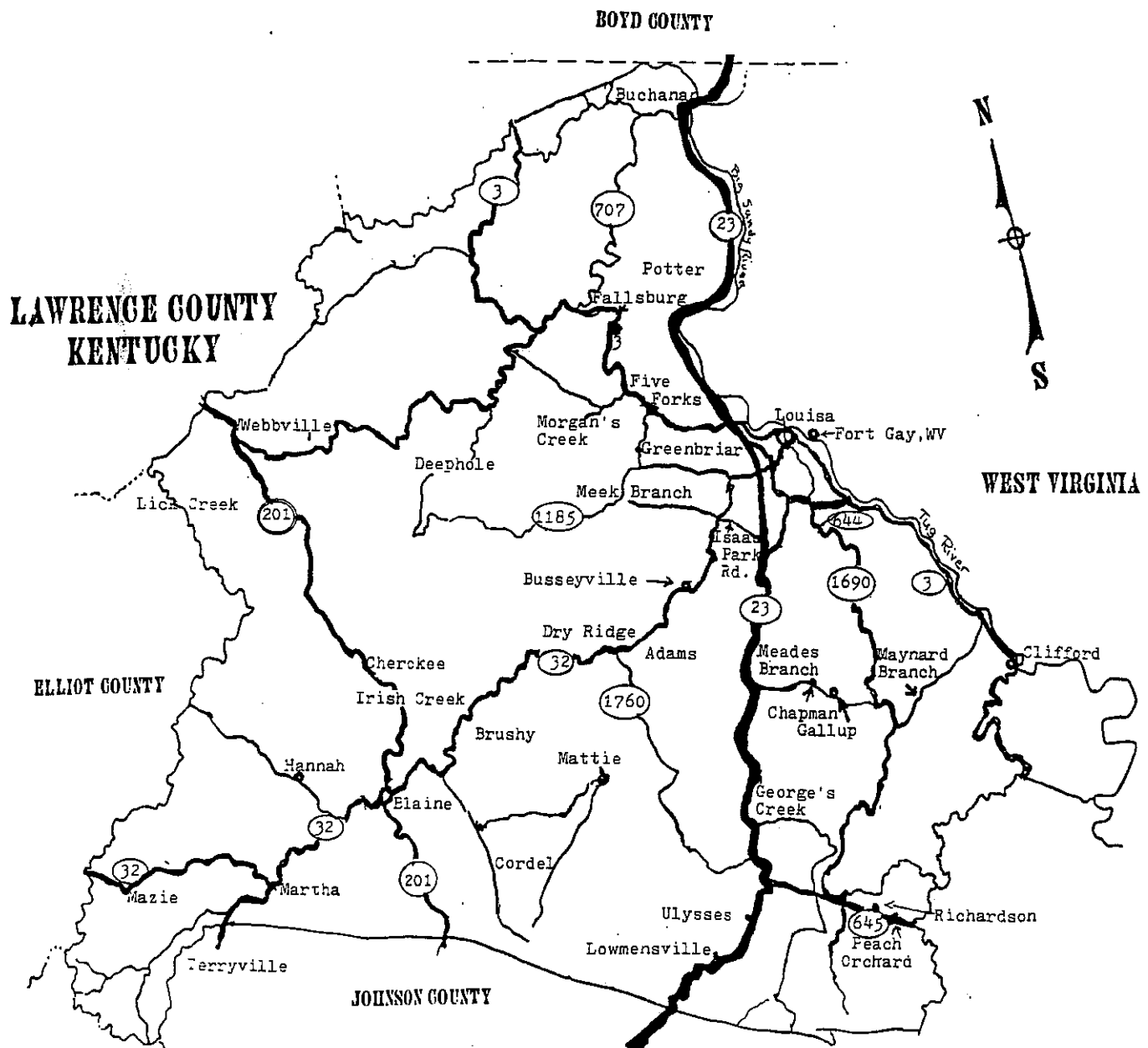

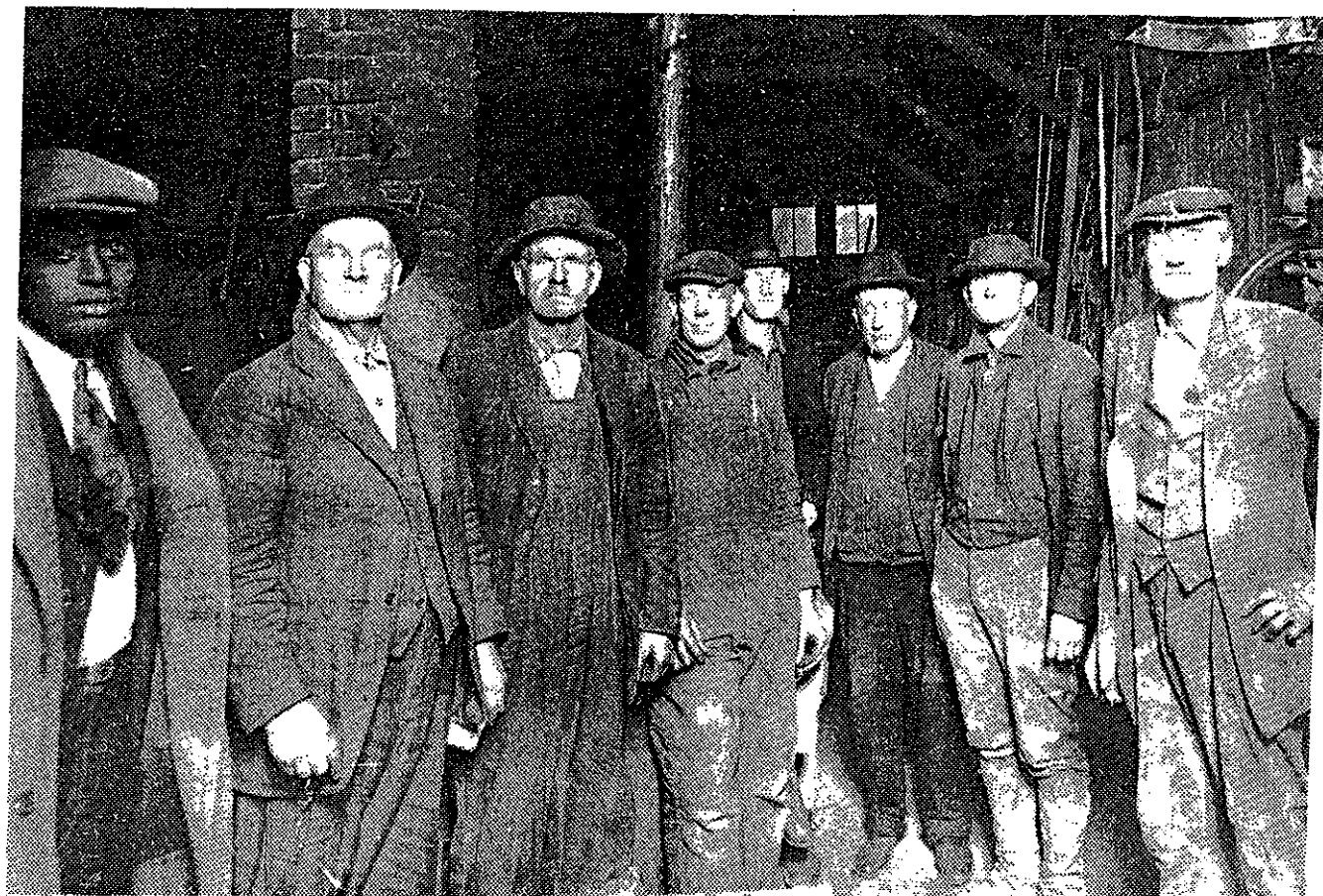

Picture of workman in 1920's at Compton's blacksmith shop. Left to right: Richard Allison, bootblack; Jim Picklesimer, railroad clerk; Sam Picklesimer, merchant; Ross Compton, mechanic; Arbie Pigg, driller; Frank Pigg, undertaker; an unidentified man; and Jim Compton, blacksmith.

Frank Pigg

Frank Pigg was an early pioneer that addressed the livings concerns with care of the dead. He was a carpenter by trade, and made coffins. He also, had the only matched team of horses that was used for pulling an early wagon hearse and he also worked for Snyder Brothers hardware. Mr. Pigg was born March 8, 1873 and died December 26, 1944 and is interred in Pine Hill Cemetery.

Abbreviations Key

c/o	Child of	gf/o	grandfather of
d/o	daughter of	gm/o	grandmother of
s/o	son of	gs/o	grandson of
si/o	sister of	gd/o	granddaughter of
b/o	brother of	gp/o	grandparent(s) of
p/o	parent(s) of	ggf/o	great-grandfather of
f/o	father of	ggm/o	great-grandmother of
m/o	mother of	gggs/o	great-great-grandson of

Photo From the Past - Torchlight, Ky.

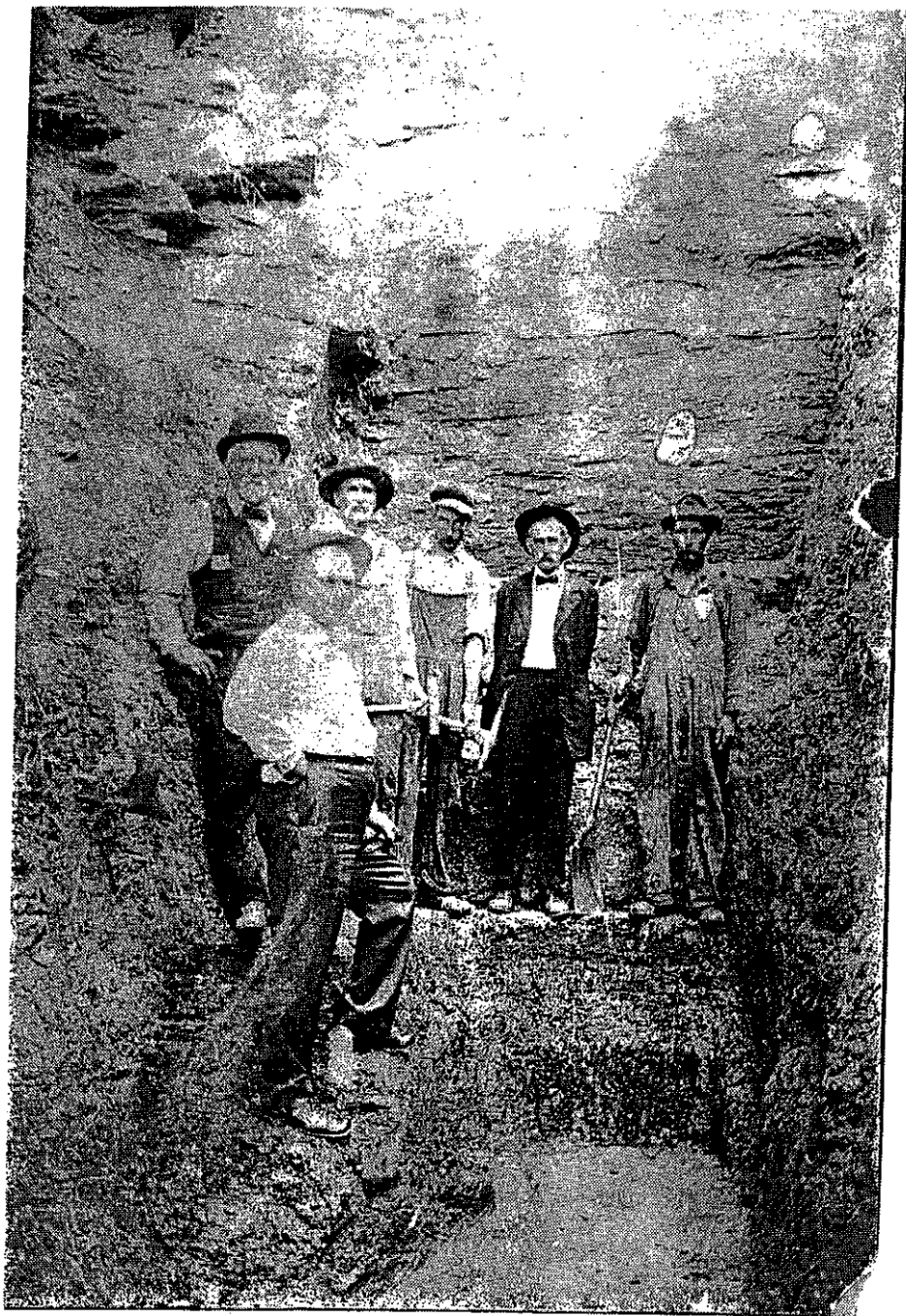

Left to right: unknown man, James Hughes, Joe Burchet of Catt, Julius York of Beaver Creek, George Fortner of Irad and Frank Patrick. (Photo found in the home of Lora Kitchen, daughter of James Hughes).

SAMMONS CEMETERY (#1)

To Clifford, up Yellow Creek, three miles on right. Church founded 1867, called Concord.

Samons, Garland	Ky PVT HQ Co 751 Tank Bn WWII PA	b. 1918	d. 1959
	s/o James & Fairy Belle Sammons		
Sammons, Argus	Tec 5 US Army WWII	b. 11-17-1923	d. 11-4-1992
Sammons, James S.	h/o Fairy Belle	b. 5-11-1881	d. 1-29-1959
Hackney, Fairy Belle M. Sammons	w/o James	b. 3-11-1892	d. 4-30-1975

Compiled 4-9-1995 by
Mary Ellen Reid
Beulah Greene

SAMMONS CEMETERY (#2)

Upon a hill to right of road going up Yellow Creek, past Concord Church, about 500 yards.

Sammons, Francis		b. 4-27-1875	d. 10-23-1957
Sammons, Franklin Pierce (Salmons)		b. 5-4-1874	d. 4-26-1949
Sammons, Mamie F.		b. 1908	d. 1992
Sammons, Ray	h/o Mamie, s/o Franklin & Francis Sammons	b. 1903	d. 1969
Sammons, Frank	"Father"	b. 12-8-1906	d. 6-29-1969
Sammons, Franklin Ray		b. 6-27-1972	d. 5-22-1984
Martin, William	h/o Sarah	b. 11-27-1885	d. 10-12-1949
Martin, Sarah B.	w/o William	b. 11-8-1889	d. 10-18-1979
Martin, Elisha		b. 4-18-1853	d. 1-15-1928
Martin, Minerva		b. 5-16-1852	d. 12-14-1922
Martin, Scott	Ky PFC 315-Field Arty 80 Div WWI	b. 10-14-1895	d. 9-20-1922
Sammons, Martin Luther		b. 3-11-1857	d. 2-7-1939
Sammons, Nancy		b. 2-27-1872	d. 10-9-1952
Sammons, Charlie	s/o M. L. & Nancy Sammons	b. 6-6-1896	d. 4-4-1920
Williams, Jack		b. 10-1-1908	d. 1-15-1924
Williams, Charles		b. 5-15-1872	d. 1-15-1924
Williams, Dolly		b. 1876	d. 1967
Trent, John T. (Tiffis)	h/o Ida Sammons	b. 6-4-1864	d. 3-13-1960
	s/o George & Thursie (Jones) Trent		
Sammons, Jarrett R.		b. 1903	d. 1947
Sammons, Mintie		b. 1871	d. 1909

6 Unknown graves with stones only

Compiled 4-9-1995 by
Mary Ellen Reid
Beulah Greene

THE ACCORD-BOWEN CEMETERY

Go to Clifford and turn left at bridge, located about 4 miles up Yellow Creek.

Goodwin, Patrica June Copley		b. 7-17-1954	d. 10-19-1988
Ison, Lawerance	Ky PVT - US Marine Corp Res WWII	b. 4-8-1923	d. 8-16-1951
Acord, John Jr.		b. 1972	d. 1991
Acord, John		b. 1925	d. 1990
Muncy, Julie		b. 1896	d. 1982
Accord, Tilda		b. 1916	d. 1986
1 grave with artifical flowers, no marker			
Bowen, Miranda		b. 1908	d. 1993
Lampert, Della Dalton		b. 7-29-1922	d. 5-28-1991
Dalton, Effie J.	w/o Thomas	b. 2-4-1888	d. 7-21-1976
Dalton, Thomas D.	h/o Effie	b. 5-16-1884	d. 5-19-1959
Bowen, Carl Rennie		b. 10-1-1963	d. 10-8-1963
Bowen, Veronica Lynn		b. 1-8-1980	d. 2-14-1988
Smallwood, Franklin P. Jr.		b. 1963	d. 1968
1 small grave with stones, no marker			
Copley, Lester	"Cabbage" (picture of train on stone)	b. 10-16-1922	d. 4-5-1991
Copley, Frances	w/o Lester	b. 12-16-1924	
Copley, L. V.		b. 12-27-1947	d. 1-11-1948
Bowen, Lindsey	"Son"	b. 5-20-1939	d. 5-10-1947
Bowen, Fannie	"Daughter"	b. 6-16-1924	d. 12-24-1924
Bowen, Ambrose	"Son"	b. 4-14-1933	d. 8-29-1933
Bowen, Laura H.	"Wife"	b. 12-26-1907	d. 4-14-1933
Bowen, Tom	52 - US NR WWII	b. 10-5-1922	d. 7-27-1967
Bowen, Jerry	"Brother"	b. 6-29-1917	d. 6-8-1967
Bowen, Ambrose		b. 1867	d. 1928
Bowen, Georgia (Salmon)	w/o Ambrose	b. 1886	d. 1953
d/o Jerry & Elizabeth (Hammond) Salmon			
Bowen, Franklin	Co F. 45 Ky Inf		
Salmons, Frankie	"Grandma"	b. 4-24-1869	d. 10-25-1960
Salmons, Rev. T. A.	"Grandpa" h/o Frankie	b. 12-26-1869	d. 12-22-1947
Salmons, Phil	h/o Carrie M.	b. 1-6-1906	d. 6-8-1971
Salmons, Carrie M.	w/o Phil	b. 11-6-1905	d. 1981
1 unmarked small grave with flowers, no marker			

Compiled 4-9-1995 by
Beulah Greene
Mary Ellen Reid



COCHRAN CEMETERY

Rt. 1690 to Richardson, then onto left fork of Tadpole, one-half mile on left in curve, on the property of Ed and Mary Cochran, in the front yard.

Cochran, Marion E.	b. 1915	d. 1986
Cochran, Robert Lyn	b. 1958	d. 1977
Fitchpatrick, Johnny	b. 1968	d. 1988

Compiled 6-15-1995 by
Mary Ellen Reid
Beulah Greene

WALLACE CEMETERY

Located behind Hinkles Store at Richardson.

Preston, Arthur Jr.	b. 1921	d. 1993
Wallace, Clint	b. 1-22-1874	d. 6-29-1925
Wallace, Elizabeth	b. 5-31-1877	d.
Wallace, Patrick D.	b. 4-22-1923	d. 3-27-1924

Compiled 7-7-1995 by
Mary Ellen Reid
Kathy Pack Hinkle

BOYD CEMETERY

Located on Rt. 1690 south of Richardson.

Boyd, Goldie	d/o A. & F. Boyd	b. 1-21-1887	d. 8-5-1888
Boyd, Albert	s/o A. & F. Boyd	b. 3-18-1885	d. 9-2-1886
Blessing, Pauline		b. 11-14-1949	d. 12-27-1955
Blessing, Charles		b. 1910	d. 1973
Blessing, Estella R.	w/o Charles	b. 1913	d.
Fitch, Johnie		b. 12-25-1889	d. 8-7-1929
Justice, _____ (Illegible)		b. 1864	d. 1916
Boyd, Katie	w/o H. J.	b. 1865	d. 1932
Boyd, H. J.		b. 1867	d. 1941
Blessing, Thomas		b. 3-7-1869	d. 4-8-1941
Johnson, Emley		b. 8-20-1903	d. 12-10-1939
Boyd, Hansford	killed, stone "erected by his wife (Clara Boyd)"	b. 3-25-1918	d. 22 yr
Boyd, Mable	d/o Albert & Loretta Boyd	b. 9-14-1915	d. 9-17-1915
Boyd, Herbert	s/o Albert & Loretta Boyd	b. 3-12-1922	d. 7-29-1922
Boyd, Allen		b. 1863	d. 1932
Boyd, Allen Jr		b. 3-2-1908	d. 8-9-1930

Boyd, Herbert O.	s/o H. C. & Calista Boyd	b. 8-22-1907	d. 8-17-1912
Boyd, Azuda		b. 1883	d. 1963
Blessing, Patty Evelyn		b. 3-16-1947	d. 3-26-1947
Blessing, Tommy	"Born Dead" s/o Charles & Alice Blessing	b. 5-5-1943	d. 5-5-1943
Boyd, Allen		b. 3-19-1889	d. 8-8-1901
Boyd, C. E.	"At Rest"	no dates	
Mills, Delbert	s/o W. H. & Ollie Mills	b. 3-6-1920	d. 4-14-1920
Mills, Nellie	d/o W. H. & Ollie Mills	b. 6-5-1915	d. 10-8-1918
Boyd, Elbe		b. 10-10-1901	d. 2-13-1907
Williamson, Effie		b. 5-27-1903	d. 3-10-1907
Hinkle, Jennie		b.	d. 5-31-1907
Hinkle, Lynnia	74 yr-4 mo-14 da	b.	d. 5-14-1947
Boyd, _____		b.	d. 6-3-1883
Williamson, Wallace J.	Sp-Am-War, CPL-Co K-4th Regt Ky Inf	b. 7-24-1877	d. 3-12-1900
Williamson, C. C.		b. 1889	d. 1917
Fitch, Clifford		b. 7-7-1935	d. 11-11-1935
Price, Margain		b. 1849	d. 1904
Williamson, John		b. 1882	d. 1914
Boyd, Elizabeth	aged 71 yr-11 mo-2 da	b. 6-25-1851	d. 6-5-1923
Boyd, Charley E.	aged 27 yr-2 mo-27 da	b. 9-1-1882	d. 12-27-1909
Blessing, Alice Boyd		b. 1876	d. 1960
Osborne, Elijah		b. 1823	d. 1885
Williamson, George W.	Ky PSC CoA-50 Inf WWI	b. 2-19-1887	d. 7-25-1939
Justice, Howard		b. 1-3-1917	d. 1917
Justice, Alice Boyd		b. 9-16-1892	d. 12-27-1937
Justice, Edgar	h/o Alice B.	b. 1882	d. 1945
Justice, Howard		b. 1-3-1919	d. 1-4-1919
James, Anna Lee		b. 3-10-1918	d. 9-22-1940
James, Elizabeth		b. 8-23-1940	d. 9-20-1940
Justice, Cam		b. 1910	d. 1979
Price, Minnie Alice		b. 7-2-1912	d. 10-31-1988
Boyd, Dessie Marie	"Sister"	b. 3-6-1938	d. 9-27-1938
Boyd, Burl	"Father"	b. 1902	d. 1964
Boyd, Norma	w/o Burl, "Mother"	b. 1910	d. 1959
Boyd, Juanita F.	"Sister"	b. 3-16-1949	d. 2-22-1981
Blessing, Susie	"Mother"	b. 1920	d. 1967
Blessing, Frank	h/o Susie, "Dad"	b. 1906	d. 1972

There were 48 unknown/unmarked graves.

(Note: There are 2 Herbert Boyds listed above with different dates. There are 3 Allen Boyds in this cemetery with different dates).

Compiled 8-17-1995 by
Beulah Greene
Mary Ellen Reid

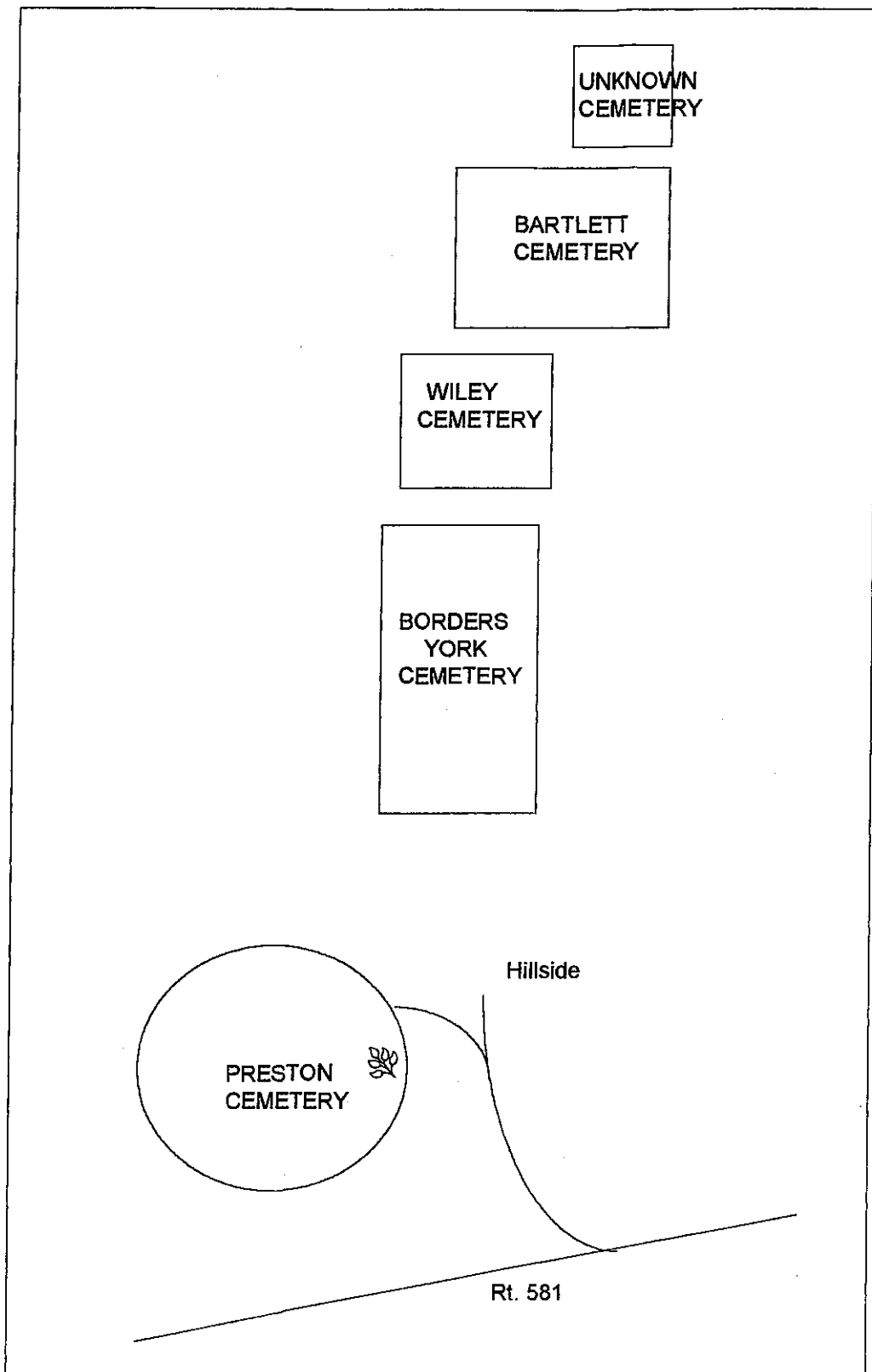

PRESTON CEMETERY

Turn off US Rt. 23 and on to Rt. 581 (Georges Creek), go 4 miles. Cemetery is located high on top of a ridge.

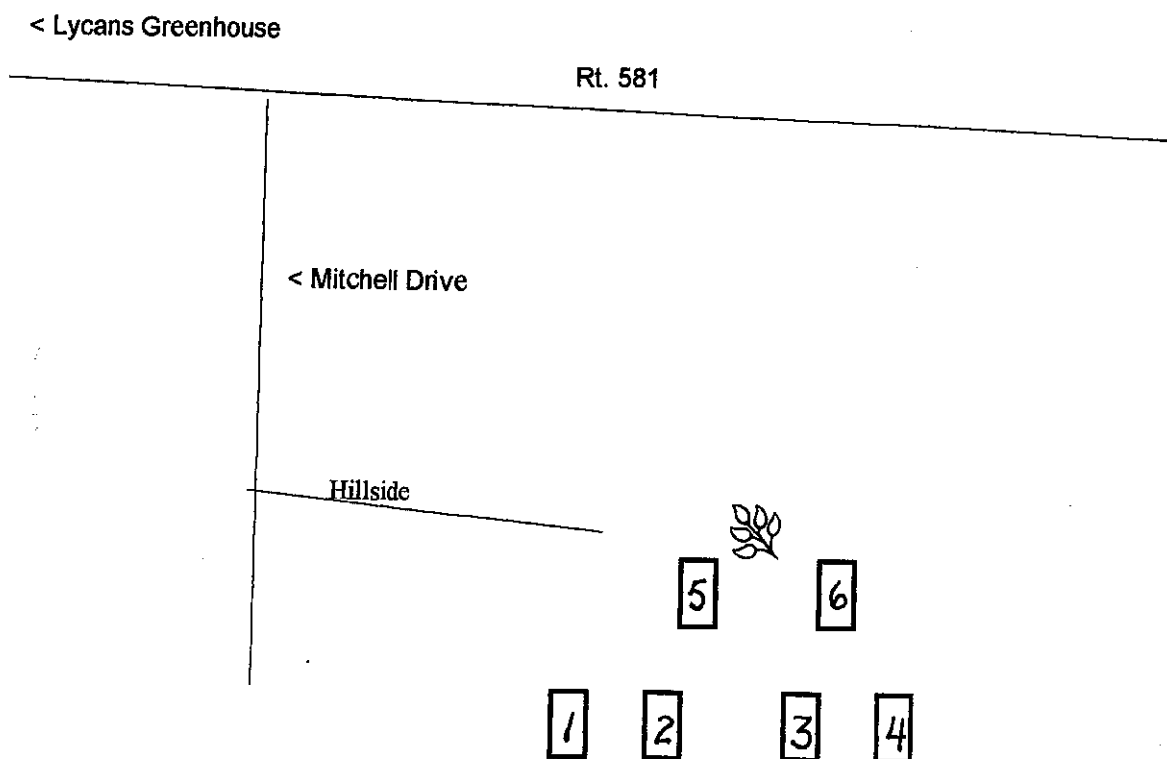

- | | | | |
|-----------------------|-------------------------------------|--------------|--------------|
| 1. Preston, Charley | h/o Mariah Borders | b. 11-4-1869 | d. 8-5-1946 |
| 2. Preston, Mariah | s/o Bateman & Emily (Price) Preston | b. 3-2-1870 | d. 8-14-1963 |
| 3. Preston, May B. | w/o Milton Preston | b. 1882 | d. 1966 |
| 4. Preston, Milton M. | d/o Borders | b. 1874 | d. 1955 |
| 5. Unknown | | | |
| 6. Unknown | | | |

Compiled 12-1-1996 by
Donna Stepp Cox
Mary Ellen Reid

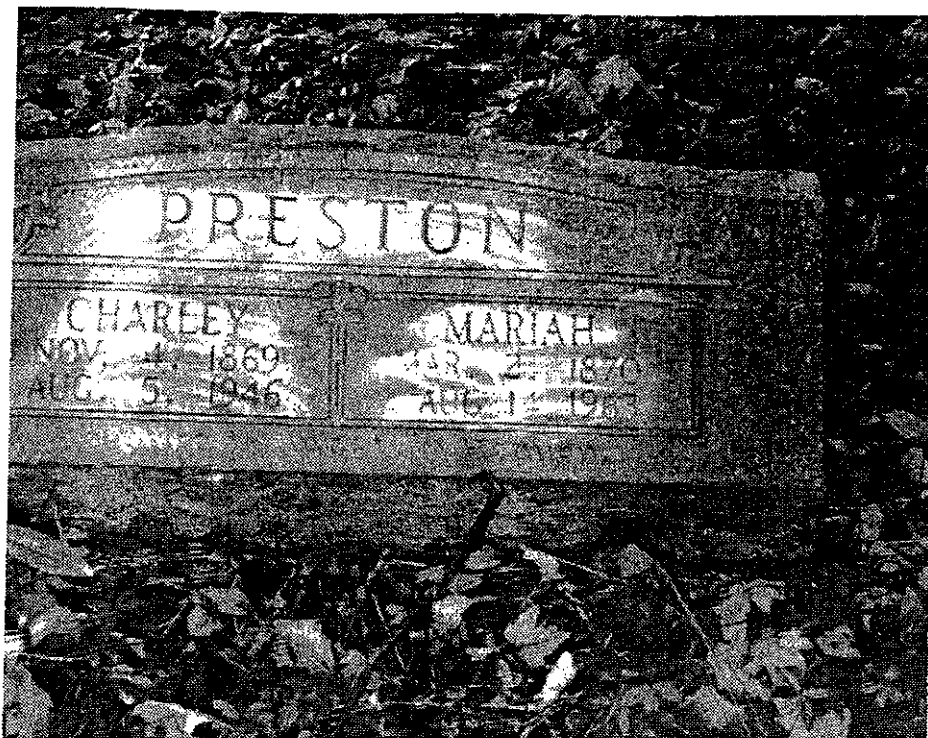

Grave of Charley and Mariah Preston at the The Preston Cemetery, Rt. 581



The York Family

The York family in this area started with Jeremiah York born ca. 1730 in Virginia and died ca. 1797 in Mason Co., Ky. His sons were: Jesse; Joshua; Jeremiah Jr.; William; and Ezekial. His son Joshua, was born January 22, 1756 in Westmoreland Co., Pennsylvania, and died after 1836 in Indiana, probably near Franklin Co. He married Nancy McDaniel in 1775 in Pennsylvania.

Joshua, son of Jeremiah, was a veteran of the American Revolutionary War. He enlisted in the Western part of Pennsylvania in August or September 1776 and served 3 years as a Private in the company of Captain Pickett (Pigott) and later under Captain Finley in the 8th Pennsylvania Regiment under Colonel McCoy/McKoy/Mackay and later under Colonel Broadhead. He was discharged in 1779 in Pittsburgh. His pension on certificate 14783 is S.36864.

Joshua York moved to Mason County, Kentucky in the early 1790's from Westmoreland Co. on the Pennsylvania-Virginia line. Joshua and family moved to the counties of Brown and Clermont, Ohio and back to Mason Co., Ky. many times. Joshua and Nancy's children were: John; Mary born June 16, 1786 and died June 26 1872 in Georgetown, Ohio, married Jesse Pinty 1806; Joseph born 1785 married Nancy Rose 1805 in Mason Co., Ky.; Ann born 1788 married a Bayless; Rachel born 1793 married John Ricketts; William; Valentine; and Joshua Jr.

John York, son of Joshua, married Betsy Murphy on December 24, 1801 in Clermont Co., Ohio. To this union was born a son named Joshua Murphy York. There were other children that came to this area, but Joshua M. York moved to this area and settled with his family on both sides of the Tug and the Big Sandy Rivers.

Joshua Murphy York, born in Ohio, 1801 married Jane Eskham, daughter of John and Ann Atkinson Eskham from England. Jane was born near Sheffield, England and sailed from Liverpool in May, 1819 and landed in Philadelphia, Penn. Joshua M. and Jane had the following children: Elizabeth born ca. 1837; Andrew, settled in the Catlettsburg, Ky. area; Martha "Mattie" born 1841 and died 1918 in Lawrence Co., Ky married 1) William Wesley Childers, 2) Samuel P. Burton; Ann Mary born 1843 in Ohio and died 1924 in Des Moines, Washington, married Joseph Peck, s/o George and Emily Stafford Peck; John born ca. 1845; Robert born 1948; Joseph born ca. 1849; Emma born 1849; Alice born 1850-3 married Harrison Noe; and Rutha born 1854 died in Richardson, Ky. married Leander C. Borders in 1873. Leander was the son of Arthur Borders and Ann K. Tygert.

---- Family Research



BORDERS - YORK CEMETERY

Located on a flat above the Preston Cemetery.

1. Unknown
2. Unknown

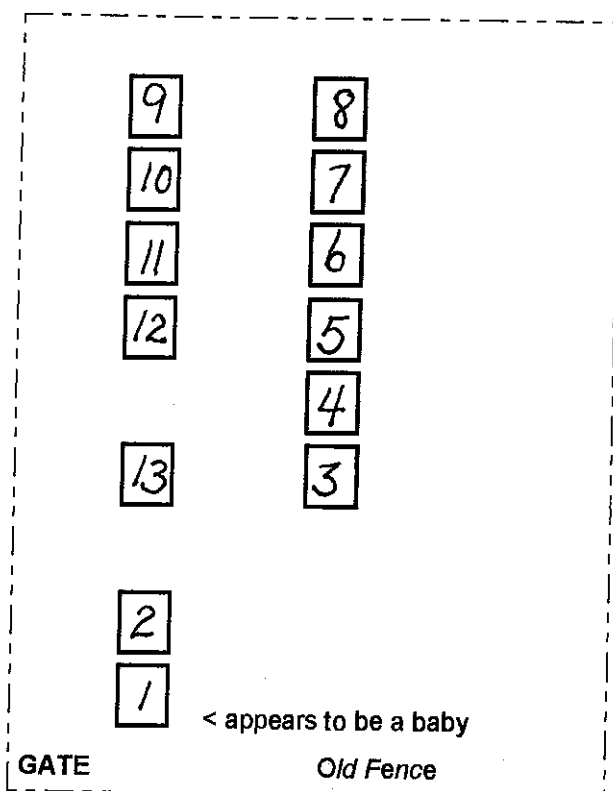

3. Borders, Arthur h/o Ann K. Fox (aka Ann K. Tygert) age 35 yr, 9 mo, 14 da d. 7-31-1863
Ann m. 2) Buford Barnett. s/o Archibald & Jane Preston Borders
4. York, Jane (Eskham) w/o Joshua Murphy York b. 6-29-1814 d. 5-22-1884
d/o John & Ann Atkinson Eskham, Jane and family were from Sheffield, England near Liverpool.

5. Unknown
6. Unknown
7. Borders, John Eskham s/o Leander & Rutha York Borders b. 8-4-1878 d. 6-20-1907
8. Borders, Leander h/o Rutha York, m. 11-13-1873 b. 7-12-1853 d. 12-22-1922
s/o Arthur & Ann Fox (aka Ann K. Tygert) Borders
9. Borders, Rutha York d/o Joshua M. & Jane Eskham York b. 1854 d. _____
10. Borders, Arthur s/o Leander & Rutha York Borders
11. Borders, Willis
12. Borders, Lillian Louise
13. Borders, Baby Girl



*Above is Jane Eskham York
She came from England and
married, settled down and
raised a family. Right, is
her grave on George's Creek*



Compiled 12-1-1996 by
Mary E. Reid
Donna Stepp Cox

Arthur Borders

Arthur, son of Archbald Borders and Jane Preston Borders, owned a large house on Georges' Creek and took in boarders to help make a living. Boarders were generally raftsmen traveling the river. Arthur caught scarlett fever from one of these men and died when he was only 35 years old.

The Arthur Borders' homeplace no longer stands. It was located just south of Lycans Nursery on Rt. 581 today. There were many rumors/stories about this house being haunted. I can remember visting the house as a young girl with my grandmother. My siblings, cousins, and I were quite fascinated with the cabinet doors that would not stay closed and the dooors where the knobs had been changed many times.

Arthur married Ann K. Tigret (Tygert), a widow, with a young son, Henry, on August 10, 1856 in Lawrence County. It is believed that her maiden name was either Kettlewell or Fox. Ann K. Tigret, was born in Pennsylvania about 1832, living in Hardin County, Ohio in 1850 with the Kettlewell family. It is not known how Arthur and Ann met. After Arthur's death, Ann married Buford Barnett (Burnett). At this writing, it is not known where she is buried.

Arthur and Ann were my great-great grandparents and I descended through their daughter Mary Borders Childers.

--- Donna Stepp Cox



BARTLETT CEMETERY

Located behind the Wiley Cemetery at Georges Creek.

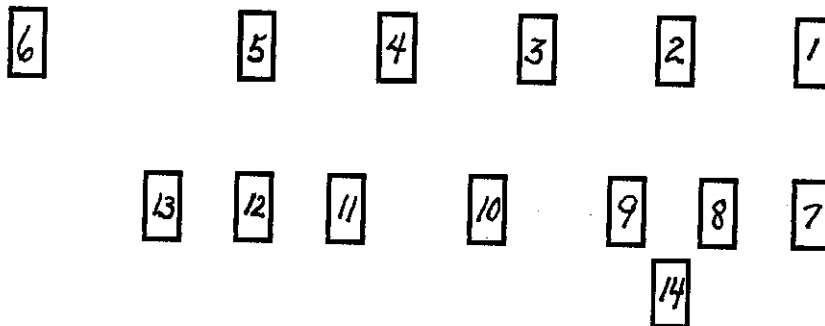

Map of Bartlett Cemetery located at Georges Creek

- | | | | |
|-----------------------------|-----------------------------|-------------|--------------|
| 1. Bartlett, Mildred Louise | d/o Roy & Elma Bartlett | b. | d. 5-18-1920 |
| 2. Bartlett, Alici Roberta | d/o Roy & Elma Bartlett | b. 1922 | d. 4-17-1923 |
| 3. Bartlett, Blanche Amelia | d/o Roy & Elma Bartlett | b. 1925 | d. 1931 |
| 4. Bartlett, Roy P. | age 70, WW I Veteran | b. 4-2-1887 | d. 4-25-1957 |
- h/o Elma Burchett Bartlett, s/o Simon M. & Alice Borders Bartlett,
Roy was Postmaster of Georges Creek Post Office.

- | | | | |
|---------------------------------|--|--------------|---------------|
| 5. Bartlett, Elma H. | | b. 7-3-1897 | d. 11-18-1959 |
| 6. Bartlett, Roy P. (Peter) Jr. | Kentucky Sgt. Co. C. 22nd Inf | b. 9-4-1927 | d. 10-16-1963 |
| | h/o Grace Frazier Bartlett, s/o Roy & Elma Burchett Bartlett | | |
| 7. Parks, Tom | h/o Mary (May) Bartram | b. 1870 | d. 6-20-1942 |
| | s/o Kay & Julia (Perry) Parks | | |
| 8. Parks, Mae B. | | b. 9-30-1870 | d. 12-8-1899 |

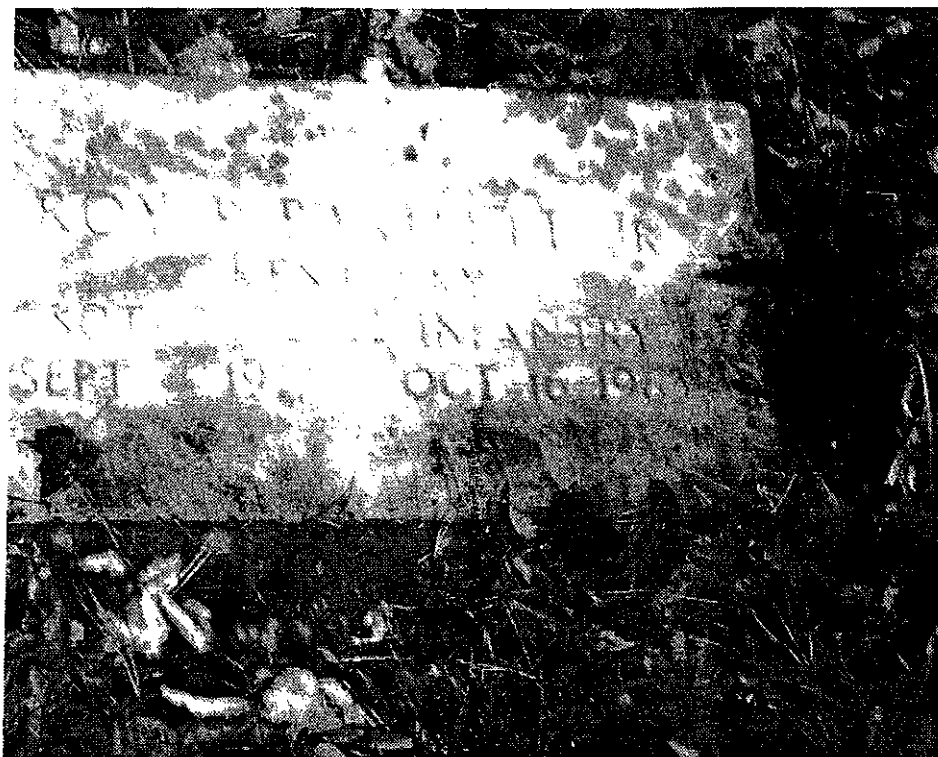

Grave of Roy P. Bartlett, Jr. located at Bartlett Cemetery at Georges Creek

- | | | | |
|-------------------------------|--|---------------|----------------|
| 9. Meade, Blanche B. | w/o Clark | b. 10-29-1878 | d. 3-9-1901 |
| | d/o Simon & Alice Borders Bartlett | | |
| 10. Meade, Clark | h/o Blanche | b. 1870 | d. 1902 |
| 11. Bartlett, Alice (Borders) | w/o Simon, m. 1-19-1874 | b. 3-28-1856 | d. 4-18-1936 |
| | d/o Arthur & Ann K. Fox Borders (Ann Fox, aka Ann Tygert, is listed as mother's maiden name on Alice's death cert.) | | |
| 12. Bartlett, Simon | h/o Alice | b. 9-8-1849 | d. 1-26-1919 |
| | Simon was born in Canada and died in Ashland, Boyd Co., Ky., the s/o Peter & Caroline Bartlett (born in N.Y.), Simon served as a Postmaster and a shoemaker. | | |
| 13. Meade, Alice | d/o Clark & Blanche Bartlett Meade | b. (Aug) 1899 | d. (4-23) 1919 |

Compiled 12-1-1996 by
Mary Ellen Reid
Donna Stepp Cox

UNKNOWN CEMETERY

Located in back of Barlett Cemetery at Georges Creek.

Unknown Grave

WILEY CEMETERY

Just back of the Borders Cemetery, the old fence is still standing.

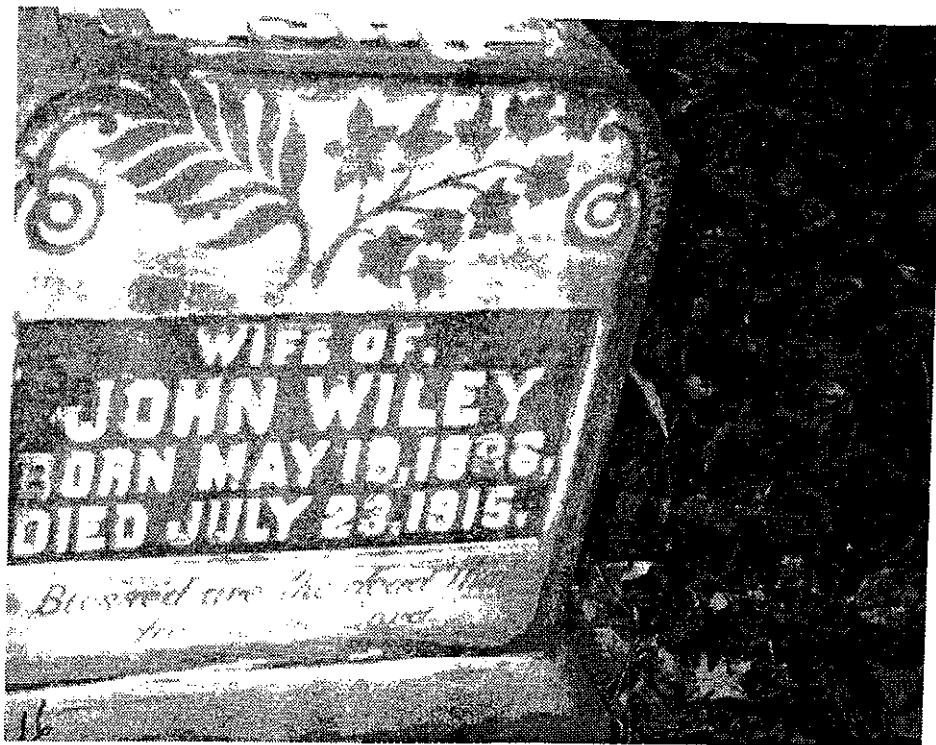

Grave of Tishie Wiley, wife of John Wiley.

Wiley, Tishie
4 Unknowns

w/o John Wiley

b. 5-18-1886 d. 7-23-1915

Compiled 12-1-1996 by
Donna Stepp Cox
Mary Ellen Reid

CHANDLER CEMETERY

Located on the property of Bill and Maggie Preece, 3 miles south of Louisa.

Chandler, Charlotte	w/o William	b. 10-8-1920	d. _____
Chandler, William	Ky-F1-US Navy WWII	b. 9-18-1910	d. 12-6-1972
Chandler, Henry Clinton		b. 5-20-1881	d. 12-12-1942
Chandler, Fannie		b. 9-3-1885	d. 3-29-1975
Chandler, James Leon		b. 12-23-1935	d. 8-20-1938
Chandler, Eula Fern		b. 8-10-1932	d. 2-18-1938
Chandler, Sanford M. (Marion)	h/o Millie Bates	b. 12-22-1870	d. 6-24-1947
	s/o William & Mary (Wheeler) Chandler		
Chandler, Clara (Chandler)		b. 2-24-1871	d. 2-12-1935
Chandler, Franklin	h/o Jennie W.	b. 1878	d. 1970
Chandler, Jennie W.		b. 1878	d. 1944
Unknown			
Unknown			
Unknown			
Unknown			
Pack, Gracie		b. 1892	d. 1919
Chandler, Rena B.		b. 1895	d. 1946
Chaffin, W. T.	h/o Mildred	b. 5-20-1900	d. 7-13-1978
Chaffin, Mildred		b. 9-2-1902	d. 2-10-1973
Chandler, Glen		b. 3-24-1892	d. 11-6-1918
Unknown			
Unknown			
Unknown			
Chandler, W. M.	h/o Mary	b. 4-15-1844	d. 4-8-1906
Chandler, Mary		b. 3-19-1847	d. 2-7-1935
Unknown			
Athington, Harkles	Ky CPL 29 Infantry	b. 11-29-1903	d. 8-24-1943
_____, Unknown		b. 8-	d. 2- -1926
Unknown	(Curtright Funeral Home marker)		

Compiled 9-22-1996 by
Mary E. Reid
Beulah Greene

HARDIN CEMETERY

Turn off Rt. 2037 across RR Track from Ernest Hunt Farm on Chapman/Torchlight gravel road,
¼ mile on dirt road on the left.

Parson, Harvey Sr.	PFC US Army WWII	b. 1919	d. 1979
	s/o William & Mary B. Harvey		

Parson, William Jasper	h/o Mary Belle	b. 5-29-1875	d. 11-15-1960
Parson, Mary Belle		b. 9-11-1873	d. 8-11-1954
Hardin, Thomas H.	663-7177 PFC Co H-10 Inf	b. 3-12-1902	d. 6-3-1927
	gs/o Harvey & Eliza Jane Hardin		
Hickman, Opal J.	d/o Andrew & Minnie Hickman	b. 1912	d. 1924
Hickman, Jerome S.	s/o Andrew & Minnie Hickman	b. 1916	d. 1920
Hickman, Minnie	w/o Andrew Hickman	b. 1-4-1893	d. 2-8-1938
Hardin, Harvey Sr.	h/o Eliza Jane	b. 1834	d. 1920
Hardin, Eliza Jane		b. 1844	d. 1920
Unmarked			
Unmarked			
Unmarked			
Unmarked			

Compiled 2-23-1997 by
Beulah Greene
Dan Greene

YOUNG CEMETERY

Turn off Rt. 2037 at Torchlight on Chapman Road.

Young, Billy Joe		b. 1934	d. 1985
Young, Mo	Dog	b. 1993	d. 1995
Young, Angie R.		b. 1940	d. 1999

Compiled 4-19-1999 by
Beulah Greene
Hap Shannon

Mary E. Reid
Carol Shannon

YORK CEMETERY

Turn off Rt. 2037 at Torchlight on Chapman Road.

Vance, Hubert	h/o Margaret York Vance	b. 11-25-1931	d. _____
Vance, Margaret (York)		b. 10-1-1935	d. 7-19-1990
York, Willie		b. 1900	d. 1980
York, Goldie		b. 1909	d. 1993

Compiled 2-23-1997 by
Beulah Greene
Dan Greene

YORK CEMETERY

Turn off Rt. 2037 at Torchlight.

York, Earnest C.	s/o Scrilda & E. C. York Sr.	b. 1917	d. 1980
York, Scrilda Layne	1st w/o E. C. York Sr.	b. 6-6-1876	d. 1-3-1936
	d/o Dave & Beck (Conn) Laney		
Gibson, Rebecca York	w/o Sherman Gibson, age 27	b. 10-23-1908	d. 10-31-1935
	d/o Earnest C. & (Scrilda Layne) York		
Gibson, Sherman		no dates	
Unmarked			
Unmarked			
Unmarked			
York, Ebbie Dobbins	2nd w/o Earnest C. York, age 59 yr	b. _____	d. 8-7-1945
	d/o Thomas Wiley		
York, Ernest C.	h/o Scrilda Layne York	b. 1868	d. 1945
York, Taylor (Rev)	h/o Elsie F., s/o Earnest C. & Scrilda L. York	b. 10-14-1904	d. 5-6-1979
York, Elsie F.		b. 7-9-1923	d. _____
York, Tom	s/o Earnest C. & Scrilda L. York	b. 1911	d. 1952
Unmarked			
Unmarked			
Unmarked			
Unmarked			
Unmarked			



Compiled 2-23-1997 by
Beulah Greene
Dan Greene



The McClure Family

The McClure family is of Scottish origin and is one of the septs of the Clan McLeod of Norse origin, whose home is the western coast and isles of Scotland.

Richard Renshaw McClure born in Harford Co., Maryland, July 15, 1760, died in 1832, married Mary Crawford in Botetourt Co., Virginia in 1788. Richard moved to Lawrence County, Kentucky in May 1824 with his entire family except John. His wife and daughter Cassandra had died previously in Virginia. He settled south of Louisa with his son William, who had come to Kentucky three years before, in 1821. Richard died in 1832 and is buried on the old McClure plantation property in a cemetery used jointly by the McClures and Chapman families.

It is said that Richard was in the Revolutionary War. That is being researched at the present. Richard and Mary had 12 children: William, born October 12, 1789, married Lucretia Chapman; Elizabeth, born March 3, 1791; Cassandra, born February 10, 1793; Mordecai, born February 15, 1795; Eleanor, born March 29, 1797 and died same date; Elijah, born April 7, 1799; Alazanah, born September 13, 1801;

John, born March 16, 1803 and died same date; Strother, born January 4, 1806; Mary, born April 4, 1808 and died same date; Martha, born September 9, 1810; Nelson, born July 14, 1813 and died same date.

William the oldest son of Richard Renshaw McClure and Mary Crawford married Lucretia Chapman, daughter of Revolutionary War Soldier John Chapman (of Virginia) and Sally Abbott. William and Lucretia had 17 children. This family has many connections to the County of Lawrence, Johnson, and Martin. Their children were: Joseph Peck McClure born January 23, 1817 and died July 11, 1845; Elizabeth born April 30, 1819, married a Robinett; Mary Ann (Polly) born August 5, 1822 married Elijah Chapman; George Chapman McClure born November 15, 1823 married Jane Borders; Ellen born June 28, 1825 married Harvey Workman, son of George Workman of Wayne Co., WV; Rebecca born January 25, 1827 married Alderson Workman; Alazanah born October 5, 1828 married Morgan Garret; Sarah Ann born July 16, 1830 married Isaac Bloss of WV; Strother born March 19, 1832 married Martha Garret; Nancy C. born Oct 8, 1833 married Sampson Billups; William Landon born May 2, 1835 married Louisa Booth; Robert M. born May 14, 1837 died May 15, 1837; Julia P. born December 11, 1838 married Neal Burgess; Albert G. H. born February 22, 1841 married Sarah Dobbins; Stephen A. R. born June 20, 1842 married Mary Ann Bloss; Priscilla F. born May 14, 1844 married Valentine Bloss; I. Taylor B. McClure born January 16, 1847 married Alice Burgess.

— Source: The McClure Family History



McCLURE CEMETERY

Turn off Rt. 2037 at the Ernest Hunt farm at Torchlight.

*Graves of
Ira and Irene Cartmel
son and daughter of
Mr. & Mrs. W. T. Cartmell*





Graves of Lucretia Chapman McClure and husband William McClure

McClure, William	h/o Lucretia, aged 72, m. 3-14-1816 Va.	b. 10-12-1789	d. 11-3-1861
	born in Botetourt Co., Va., s/o Richard Renshaw & Mary Crawford McClure		
McClure, Lucretia	born in Giles Co., Va., aged 63	b. 8-10-1798	d. 6-15-1861
	d/o George & Patience Clay Chapman		
<i>(the following three names appear on the same stone: William Landon McClure, Louisa Booth McClure and Addie McClure)</i>			
McClure, William Landon	s/o William & Lucretia, aged 54	b. 1835	d. 1889
	Known as "Little Billie"		
McClure, Louisa (Booth)	w/o William Landon, aged 68	b. 1841	d. 1909
McClure, Addie	d/o William Landon & Louisa (Booth) McClure	b. 1868	d. 1885
Hardin, Cid	s/o J. S. & Annie	b. 12-23-1904	d. 1-10-1905
Unmarked			



*Graves of William L. McClure
Louisa McClure
and
Addie McClure*



Cartmel, Ira	(twin) s/o W. T. Cartmel	b. 6-16-1915	d. 6-18-1915
Cartmel, Irene	(twin) d/o W. T. Cartmel	b. 6-16-1915	d. 6-18-1915
Unmarked			
Roache, Robert Lee	age 2	b. 3-31-1907	d. 8-5-1909
Unmarked			
<i>(The following is believed to be buried in this cemetery)</i>			
McClure, Richard Renshaw	h/o Mary Crawford McClure	b. 7-5-1760	d. 1832
McClure, Mary Crawford	m. Botetourt Co., Va. 1788	b. _____	d. _____
Many sink holes.			

Compiled 4-19-1999 by
Beulah Greene
Dan Greene
Hap Shannon

Mary E. Reid
Carol Shannon
Stephanie Adkins



Graves of Lucretia Chapman McClure and husband William McClure

McClure, William	h/o Lucretia, aged 72, m. 3-14-1816 Va.	b. 10-12-1789	d. 11-3-1861
	born in Botetourt Co., Va., s/o Richard Renshaw & Mary Crawford McClure		
McClure, Lucretia	born in Giles Co., Va., aged 63	b. 8-10-1798	d. 6-15-1861
	d/o George & Patience Clay Chapman		

(the following three names appear on the same stone: William Landon McClure, Louisa Booth McClure and Addie McClure)

McClure, William Landon	s/o William & Lucretia, aged 54	b. 1835	d. 1889
	Known as "Little Billie"		
McClure, Louisa (Booth)	w/o William Landon, aged 68	b. 1841	d. 1909
McClure, Addie	d/o William Landon & Louisa (Booth) McClure	b. 1868	d. 1885
Hardin, Cid	s/o J. S. & Annie	b. 12-23-1904	d. 1-10-1905
Unmarked			



*Graves of William L. McClure
Louisa McClure
and
Addie McClure*



Cartmel, Ira	(twin) s/o W. T. Cartmel	b. 6-16-1915	d. 6-18-1915
Cartmel, Irene	(twin) d/o W. T. Cartmel	b. 6-16-1915	d. 6-18-1915
Unmarked			
Roache, Robert Lee	age 2	b. 3-31-1907	d. 8-5-1909
Unmarked			
<i>(The following is believed to be buried in this cemetery)</i>			
McClure, Richard Renshaw	h/o Mary Crawford McClure	b. 7-5-1760	d. 1832
McClure, Mary Crawford	m. Botetourt Co., Va. 1788	b. _____	d. _____
Many sink holes.			

Compiled 4-19-1999 by
Beulah Greene
Dan Greene
Hap Shannon

Mary E. Reid
Carol Shannon
Stephanie Adkins

PACK CEMETERY

Located above the Perkins, Osborn, and Kitchen Cemeteries, Rt. 32 and Junction 201.

Pack, Lucienda (Perkins)	w/o George d/o Spencer & Mary (Ratliff) Perkins	b. 10-2-1862	d. 11-23-1945
Pack, George		b. 12-15-1859	d. 3-12-1941
Pack, Missouri		b. 1894	d. 1949
Unknown	(Old Curtright Funeral Home marker)	no dates	

Compiled 10-19-1997 by
Mary E. Reid
Lawrence Collier



The McClure Brothers

In 1893, the Brunswick Hotel was advertised as the only first class commerical hotel in the city, convenient to the depot and river. With first class rooms and good home cooked meals.

At that time the proprietors were the McClure brothers, L. T. and T. S. McClure. L.T. McClure was the father of Arch McClure who owned the Sundry Store on the corner which at that time was a sidewalk, where the hotel patrons would sit and smoke, whittle and swap jokes in the cool afternoon and nights.

Earl McClure, a retired West Virginia farmer, was a son of Dr. George W. McClure of Cincinnati, Ohio. A daughter Nellie, died in infancy. Mrs. McClure, the former Miss Elizabeth Cummings, a sister of John Cummings and the late Belle Shannon (Eamest E. Shannon was married 1st to Belle then married 2nd to Reba) Belle was a very religious person and was very careful that the children would be reared in a home like environment.

The living quarters were apart from the hotel proper, but the children would sometimes gather in the hotel parlor to read and study their McGuffey readers. Their fourth reader was used by all of the little boys of this family and was later handed down to Sullivan Garred, brother of Emily G. Swetnam.

The parlor of the hotel, as well as any other rooms were kept clean by Aunt Ad Wallace. She was from a family of 13 children, very stout and always wore a white dust cap with frilly lace and a large white apron that reached the hem of her long calico dress.

The parlor floor was completely covered with a matting rug, a black leather couch and several chairs were placed around the room. In the center of the floor was a large oval shaped library table. On the manel above the open fire place were the pictures of the family and several of little Nellie, the only daughter of the McClures.

The kitchen of the Hotel Brunswick had a modern water system and two large stoves. One had a large warming closet and on one side of the other stove was a five gallon reservoir where the water was kept hot for cooking purposes.

The coal and wood for these stoves was brought in by the children of some of the servants. All the cooking utensils were made of iron. Aluminum was unheard of then and tin was thought to be poison if food was left in it and graniteware was not used often for fear a chip would come off in the food. There was an extra stove in the center of the kitchen that was used only to heat water for dishwashing.

Beside Mr. and Mrs. L. T. McClure, there were Mr. Arch and Earl McClure and their Aunt, Mrs. James Adams. When Mr. E. E. Shannon was the proprietor of the Hotel Brunswick, Mr. John Burns was the manager, Mr. John Cumming, a brother of Mrs. L. T. McClure, was a resident of the hotel also.

---- Taken from The Bin Sandy News

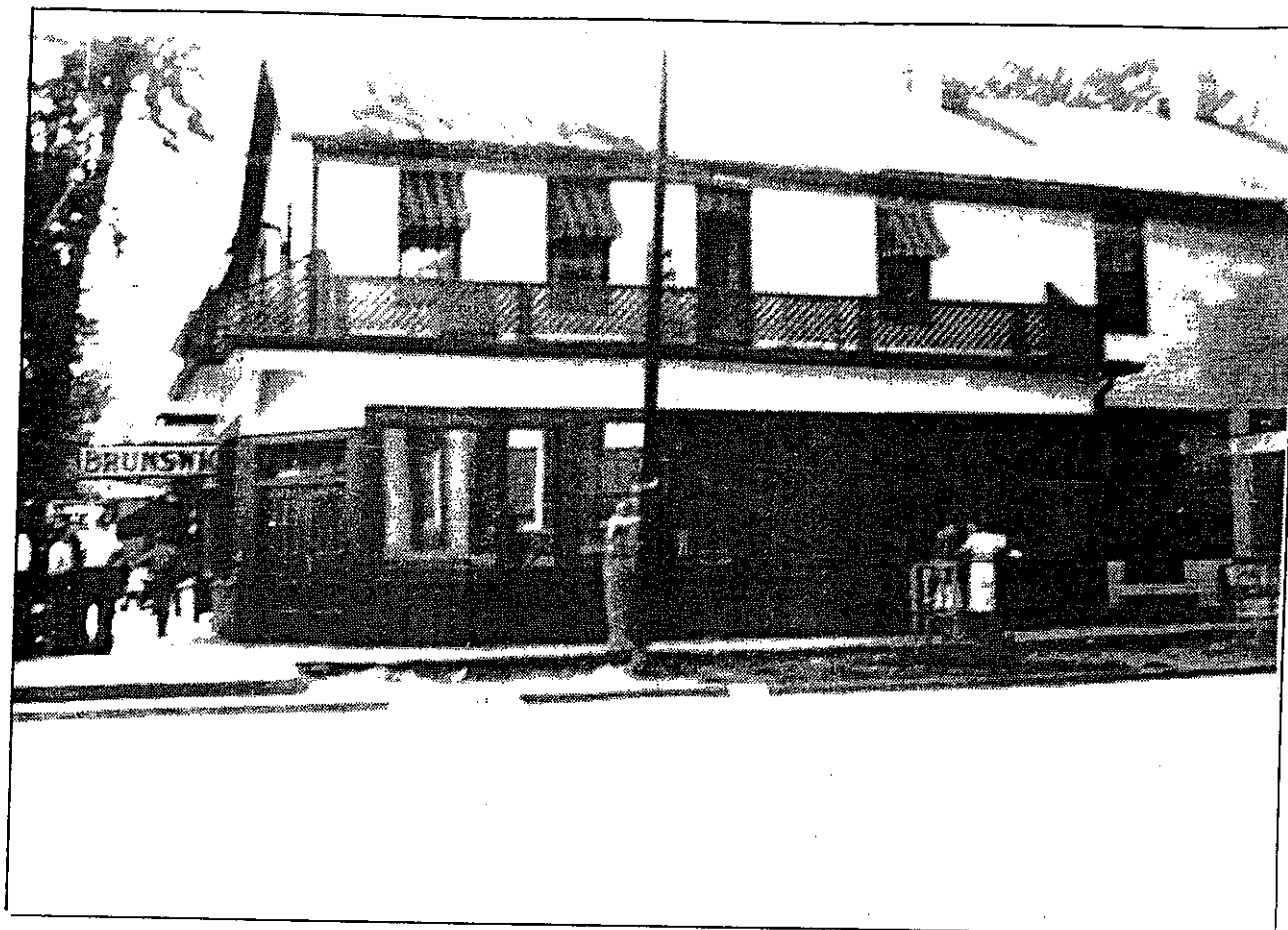

The Brunswick Hotel, Louisa, Kentucky

HARDWICK CEMETERY

Located on Donithan, 1 ½ miles up a strip mine road.

Smith, Lindsey	Ky PVT-305-WWI AUX-RMF-DEP-TC		
Slone, Emma	w/o of Troy	b. 1898	d. 7-1-1947
	d/o Jake Smith		
Slone, Troy	h/o Emma	b. 1894	d. 1972
Kirk, Gracie		b. 3-8-1895	d. 3-11-1919

(Please note the following spellings of the name Hardwick as Hardrick. All Spellings are as they were on the stones)

Hardrick, Eveline	w/o George	b. 9-8-1849	d. 8-18-1924
Hardwick, George		b. (ca. 1836)	d. _____
Rittenberry, Amanda (Phebe)	w/o John Rittenberry	b. 3-2-1861	d. 6-1-1947
	d/o Henry & Julia (Castle) McDowals		

Hardrick, George	Aged 74 years, 8 mo, 15 da	b. 5-22-1884	d. 2-9-1959
	h/o Laura, s/o George & Eveline Hammons Hardwick		
Hardrick, Laura (Lara) Rittenberry	w/o George	b. 7-15-1885	d. 7-6-1966
	Aged 80yr, 11 mo, 20 da, d/o John & Amanda (McDowals) Rittenberry		
Hardwick, Belvie		b. 1914	d. 2-28-1916
Hardwick, Juell		b. 7-21-1923	d. 8-30-1923
Rittenberry, Jack		no dates	
Rittenberry, Virginia		no dates	
Rittenberry, Fred	s/o Bee H. & Mary (Stewart)	b. 1913	d. 1963
Rittenberry, Bee H.	h/o Mary	b. 1887	d. 1945
	s/o John & Amanda Rittenberry		
Rittenberry, Mary (Frances) Stewart		b. 1894	d. 1988
Rittenberry, Nanie Bell		no dates	
Rittenberry, Inis		no dates	
Rittenberry, Child		no dates	
Rittenberry, Unice		no dates	
Hardwick, _____			
Hardwick, _____			
Hardrick, G.	Grave belived to be that of George Hardrick the Revolutionary War Soldier . The stone is very small and the inscription reads "G. Harwick "Soldier." George Hardrick settled in Lawrence County and died there.		
Hardrick, _____	w/o George		
Rittenberry, Earl	Body removed and buried at Torchlight at the York Cemetery. no dates		
	s/o Bee & Mary Stewart Rittenberry		
Rittenberry, Tiny (York)	w/o Earl	no dates	

Compiled 3-23-1997 by
Mary E. Reid
Beulah L. Greene

WILLIAM SHANNON CEMETERY

Located at mouth of Lick Creek, Shannon Cemetery Road at Patrick Gap.

Cochran, Eliza (Shannon)		b. 4-28-1913	d. 8-25-1990
Elkins, Mary Lou	w/o Noah Edward	b. 2-24-1932	d. 8-15-1987
Elkins, Noah Edward	S1-US Navy WWII	b. 5-1-1926	d. 8-2-1975
Shannon, Byrd Hayes	d/o Bill & Blaine	b. 4-19-1926	d. 11-27-1989
Shannon, Clyde James	s/o Bill & Blaine	b. 1-18-1911	d. 1-28-1973
Shannon, Blaine P.	w/o William M.	b. 12-4-1884	d. 10-1-1965
Shannon, William M. "Bill"		b. 8-7-1880	d. 2-4-1953
Shannon, William "General"	TEC 5-US Army WWII	b. 1918	d. 1972
	s/o Bill & Blaine		
Isaac, William Thomas	s/o James Robert & Pamela Perry Isaac	b. 2-4-1986	d. 2-4-1986
Isaac, James Thomas Sr.	PFC-US Army WWI	b. 2-14-1892	d. 4-7-1976

Isaac, Goldia Shannon	w/o James Thomas Isaac Sr. d/o Bill & Blaine Shannon	b. 10-10-1902	d. 3-6-1981
Brown, Mary S. (Shannon)	w/o Kinner	b. 1908	d. 1966
Brown, Kinner		b. 1908	d. 1984

Compiled 6-15-1997 by
 Mary E. Reid
 Beulah Greene
 Ronnie Castle

EDWARDS CEMETERY

Take US Rt. 23 to Ulysses and right to Sugar Plum, about 3 miles on top of ridge. (Note from Authors: We had a very hard climb. A difficult road to travel, rugged and rough. There were numerous unknown graves, very unkept. Weeds and trees, everywhere. The cemetery was very grown up on top the ridge and thru-out the cemetery. Many stones were not readable due to the trama on sandstone and the weather of time.)

*Grave of
 Joel G. Edwards
 Co. G, 39th Ky Inf
 Civil War*



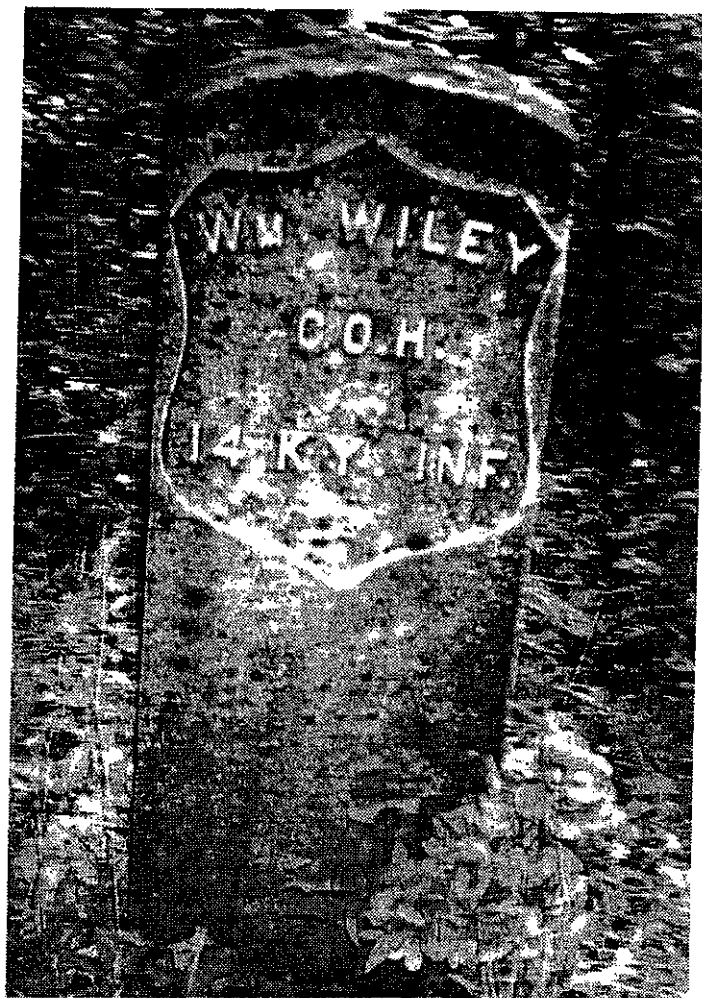

*Grave of
William Wiley
Co. H, 14th Ky Inf.
Civil War*

Wiley, William	Co. H 14th Ky Inf.	no dates	
Wallace, Goldie (May)	w/o Lon Wallace	b. 1908	d. 1951
	d/o Thomas & Hester (Charles) Wyle		
Wallace, R. H.		no dates	
Edwards, Joel G.	Co. G 39th Ky Inf	no dates	
Edwards, Martha	(possibly wife of Joel G.)	no dates	
Edwards, _____		b. _____	d. 10-4-1875
Edwards, Alan B.	Aged 43	b. 1847	d. 1890
Deboard, William (Sgt.)	Co. G 39th Ky Inf	no dates	
Edwards, J. R.	"Our Darling J. R. Edwards"	b. 7-2-1935	d. 2-22-1936
Edwards, W. L.		b. 2-20-1929	d. 6-9-1933
Debord, J. F.	l/o Fanny Borders Debord	b. 5-21-1849	d. 5-18-1912
	"Father"		
Debord, Baby	"Our Darling Baby"	b. June 1905	d. 5-12-1906
Debord, _____		no dates	
Lyons, Charley		b. 7-3-1876	d. 8-9-1876

9. Unknown
10. Unknown

Curtright Funeral Home marker

Compiled 3-23-1997 by

Mary E. Reid
Beulah Greene
Dan Greene
Francis Maynard



TAYLOR CEMETERY

Located on Donithan Road, across creek and up an old logging road, 1 mile. Please note, the addition of "s" at the end of some spellings of Field and some without the "s."

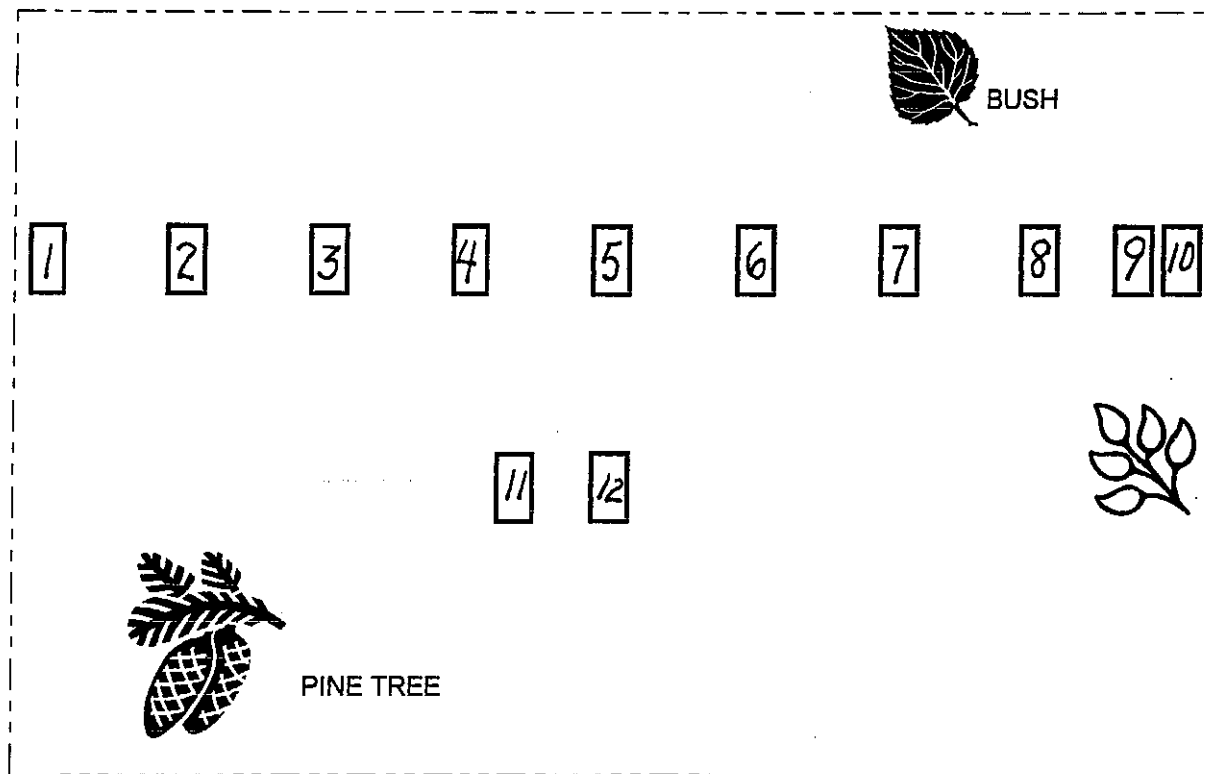

- | | | |
|--------------------------------|---|---------------------------|
| 1. Carr, Baby | c/o Harry & Polly (Fields) Carr | no dates |
| 2. Fields, Baby | c/o Fannie & Eldon | no dates |
| 3. Fields, Fannie Wellman | 1st w/o Eldon Fields | no dates |
| 4. Fields, Mary Jane | | no dates |
| 5. Field, Lewis | Co. C 39th Regt Ky Inf | b. 2-7-1844 d. 3-15-1916 |
| 6. Sammons, James V. | | b. 4-1-1928 d. 7-15-1929 |
| 7. Sammons, Myrtle S. (Fields) | w/o Vinson | b. 10-6-1894 d. 3-12-1940 |
| 8. Taylor, William Jason | s/o Myrtle & Vinson Sammons | b. 1878 d. 1944 |
| 9. Taylor, Betty Fields | Aged 81 yr, 0 mo, 4 da, w/o William | b. 1885 d. 1966 |
| | w/o William Jason Taylor, d/o Lewis & Mary (Stepp) Fields | |

10. Taylor, Baby	c/o Jason & Betty (Fields) Taylor	no dates
11. Taylor, Baby	c/o Jason & Betty (Fields) Taylor	no dates
12. Taylor, Baby	c/o Jason & Betty (Fields) Taylor	no dates

Compiled 3-23-1997 by
Mary E. Reid
Dan Greene

Beulah Greene
Francis Maynard

LEMASTER - PRINCE CEMETERY

Rt. 3, at the mouth of Donithan.

Lemaster, Dixie Ann Prince	d/o Chester & Sarah S. Prince	b. 11-25-1906	d. 8-25-1984
Lemaster, Lundy Lee	h/o Dixie Ann	b. 4-6-1901	d. _____
Lemaster, Larry Joe	gs/o Lundy & Dixie s/o Bill & Faye Piner Lemaster	b. 1960	d. 1964
Lemaster, Dona Sue	d/o Bill & Faye Piner Lemaster	b. 7-17-1963	d. 8-18-1963
Prince, Ed	s/o Chester & Sarah Smith Prince	b. 1920	d. 1995
Prince, Jesse	s/o Chester & Sarah Smith Prince	b. 3-26-1911	d. 3-12-1983
Prince, Sarah Smith	d/o Jake & Rachel Hinkle Prince	b. 7-9-1888	d. 5-8-1976
Prince, Chester	h/o Sarah Smith	b. 1881	d. 1955
Prince, Emmie	d/o Chester & Sarah S. Prince	b. 1909	d. 1911
Unknown			
Unknown			
Unknown			
Unknown			
Unknown			
Unknown			
Roberts, E. A.		no dates	
Roberts, G.		no dates	
Roberts, Charley M.		b. 2-8-1892	d. 1-30-1910
Dykes, Harry	h/o Lizzie Dalton Dykes Prince	b. 11-3-1888	d. 12-27-1954
Childers, Janice	d/o Lindsey G. & Bertha Prince Childers	b. 1949	d. 1955
Childers, Lindsey G.	Ky SGT-66-INF 71 INF-DIV WWII BSN	b. 11-26-1916	d. 5-15-1966
Childers, Bertha Prince	w/o Lindsey G.	b. 5-2-1918	d. _____

Compiled 3-23-1997 by
Mary E. Reid
Dan Greene

Beulah Greene
Francis Maynard

THOMPSON CEMETERY

Located outside the fence of the Lemaster - Prince Cemetery.

Thompson, Dirlie	91 years of age	b. 2-13-1905	d. 10-15-1996
------------------	-----------------	--------------	---------------

Compiled 3-23-1997 by
 Mary E. Reid
 Beulah Greene
 Dan Greene
 Francis Maynard

RUNYON CEMETERY

Located at the Lemaster-Prince Cemetery at the top of the ridge.

Runyon, Anthony Patrick	b. 8-11-1995	d. 8-11-1995
-------------------------	--------------	--------------

Compiled 3-23-1997 by		
Mary E. Reid	Beulah Greene	
Dan Greene	Francis Maynard	

SPURLOCK - JOHNSON CEMETERY (#1)

Rt. 3 at Donithan. There are two cemeteries close to each other. The following is nearest the road.

Spurlock, Alex E.	s/o Sherman & Bunie Spurlock	b. 6-12-1908	d. 12-6-1979
Spurlock, Sherman	h/o Bunie, aged 76 yr, 9 mo	b. 1885	d. 1962
Spurlock, Bunie		b. 1885	d. 1976
Spurlock, Sherman	s/o Sherman & Burnie Spurlock	b. 1916	d. 1983
Spurlock, Jenkins	s/o Sherman & Burnie Spurlock	b. 1919	d. 1991
Bell, Richard Sherman		b. 11-21-1949	d. 11-21-1949
Bough, Sherman	nephew/o Sherman & Burnie Spurlock	b. 10-25-1897	d. 3-15-1919
Spurlock, Paul		b. 11-20-1909	d. 11-20-1909
Spurlock, Milton		b. 7-28-1913	d. 8-29-1914
Spurlock, Johnnie		b. 4-7-1911	d. 6-15-1933
Unknown			
Johnson, Jim	(Jones Preston Funeral Home)	b. 1906	d. 1957
Johnson, Everett		b. 1898	d. 1963
Unknown			
Unknown			
Unknown			
Unknown			
Johnson, Martha		b. 9-15-1879	d. 3-21-1913
Unknown			

Unknown
Unknown
Unknown

Compiled 3-23-1997 by
Mary E. Reid
Dan Greene

Beulah Greene
Francis Maynard

WILLIAMSON CEMETERY

Rt. 3 at Donithon.

Unknown			
Jordan, Jay		b. 1882	d. 1918
Fox, Emma (Salyers)	w/o Daniel Fox	b. 1861	d. 1940
Fox, Daniel (Rev.)	80 yr, 10 mo, 16 da	b. (ca. 1860)	d. 5-30-1939
	s/o Joe & Emiline (Sharp) Fox		
Fox, Sam		b. 1890	d. 1927
Unknown			
Unknown			
Unknown			
Unknown Child			
Unknown			
Unknown			
Unknown			
Unknown Child			
Thompson, Marion	81 yr, 0 mo, 26 da	b. 1884	d. 1965
	h/o Lucy Bell Bates, s/o John & Rebecca (Conn) Thompson		
Williamson, Bill	h/o Jennic	b. 6-15-1883	d. 5-14-1938
	s/o Saul & Mary (Crum) Williamson		
Williamson, Jennie (Coburn)		b. 3-16-1885	d. 3-18-1970
Williamson, Lucille Mae		b. 5-12-1921	d. 6-1-1961
Lemaster, Daisy		b. 1928	d. 1974
Williamson, John Henry	US Ar WWII	b. 2-13-1920	d. 6-23-1977
Childers, Lucy	w/o James	b. 8-4-1889	d. 8-1-1971
	d/o Wayne & Nancy (Derefield) Coburn		
Childress, James (Charles)	s/o John & Mary Childers	b. (4-12) 1876	d. 4-29-1954
Childers, Bert C.	Indiana PVT Co. A9 Inf WWII	b. 12-5-1917	d. 8-22-1972
	s/o James & Lucy Childers		

Compiled 3-23-1997 by
Mary E. Reid
Beulah Greene
Dan Greene
Francis Maynard

The Judd Family

In February 1996, the Judd home place on Catts Fork of Big Blaine Creek in Lawrence County, Kentucky was for sale. Unoccupied for 15 years, the faded white frame house appeared dilapidated, its broad porch falling down.

Relatives of Naomi Judd, the famous eastern Kentucky country singer, decided to sell their ancestral fram.

Naomi Judd states "my favorite part of childhood was when daddy drove us out to the original Judd homestead (her father was Charles Glen Judd), which his great grandparents, Fanny and Elijah had bought with Elijahs' pension at the end of the Civil War. It was a nice white two story frame house with a porch all the way around the front, situated on more than 100 acres of fertile soil" (from Love Can Build a Bridge by Naomi Judd. She recalls her family farm very fondly in her memoirs)

----- Source: The Lexington Herald Leader, February 15, 1996



JUDD - MILLER CEMETERY

Off Rt. 23, north Rt. 1760 Charley Road at Norris.

Spencer, Lewis	h/o Walda J.	b. 5-9-1908	d. _____
Spencer, Walda J.		b. 8-28-1912	d. 6-1-1982
Jordan, Jay	s/o Lafe & Martha Jordan	b. 1-18-1881	d. 8-16-1957
Jordan, Georgia A. (Mills)	w/o Jay	b. 1885	d. _____
Jordan, Fred W. (Wendale)	s/o Jay & Georgia Jordan	b. 1-16-1924	d. 6-18-1957
Estep, Kay		b. 1906	d. 1988
Castle, Charlie C.	h/o Nora	b. 7-1-1899	d. _____
Castle, Nora D.	d/o Asberry & Rachel (Ramey) Daniels	b. 7-2-1902	d. 6-29-1967
Hall, Baby	s/o Joyce Hall	no dates	
Estep, Hattie		b. 1-1-1895	d. 7-13-1960
Childers, Shelby Jane D.		b. 1-13-1938	d. 10-30-1964
Grimm, David	Infant	b. 8-26-1968	d. 8-26-1968
McCoy, Jesse J.		b. 12-20-1893	d. 11-19-1967
McCoy, Elizabeth	w/o Carmie	b. 1870	d. 1962
McCoy, Carmie		b. 1901	d. 1964
McCoy, Lonzo Wheeler	Ky-PVT-US Army WWII	b. 3-31-1923	d. 3-29-1970
Moore, Henry Lee	PFC-US Army WWII	b. 1924	d. 1982
	h/o Eula Moore		
Debord, Isaac L.	h/o Louanna H.	b. 7-28-1896	d. 12-9-1965
Debord, Louanna H.		b. 10-19-1898	d. 4-2-1971
Debord, Larry G.		b. 1943	d. 1963
Spencer, Thomas		b. 1867	d. 1950
Spencer, Rhoda (Mandy Spencer)	converted 1-17-1885	b. 12-19-1861	d. 2-16-1950

Spencer, James M. (Mythis)	d/o Lewis Payne h/o Rhoda Mandy Payne Spencer s/o Lewis & Fannie Spencer	b. 1865	d. (5-15-1952)
Moore, Walter	h/o Regina	b. 1-12-1904	d. 1983
Moore, Regina		b. 8-6-1906	d. 2-6-1975
Moore, Roscoe		b. 2-22-1932	d. 2-25-1956
Moore, Patricia		b. 1920	d. 1974
Lyons, Joshua Edward	s/o Gerald & Jenny Mills Lyons	b. 3-3-1990	d. 5-19-1990
Lyons, Roscoe	h/o Irene (Moore) Lyons	b. 7-18-1934	d. 3-14-1974
Spencer, L. B.	f/o Gerald, Gary, Wanda Lyons, s/o George & Nolda (Edwards) Lyons h/o Lizzie Alice	b. 3-10-1881	d. 8-7-1942
Spencer, Lizzie Alice		b. 11-24-1890	d. 12-26-1956
Lyons, George	h/o Nolda	b. 1905	d. 1987
Lyons, Nolda		b. 1906	d. 1987
Unknown, Infant			
Moore, Harlan	b/o Everett	b. 6-30-1911	d. 1-12-1988
Moore, Everett		b. 1908	d. 1983
Howard, Lum	h/o Sarah Morgan s/o Bennie & Oma (Wiley) Howard	b. 1905	d. 1952
Howard, Tom		b. 1896	d. 1980
Howard, Offut		b. 1915	d. 1983
Howard, Belva		b. 4-27-1926	d. 8-12-1992
Spencer, Elias		b. 1874	d. 1952
Howard, Wilson		b. 9-6-1966	d. 9-6-1966
Howard, Sherlean		b. 12-17-1947	d. 12-21-1947
Hayes, Lewis B.	h/o Beulah B.	b. 1888	d. 1975
Hayes, Beulah B.	m. 8-11-1916	b. 1893	d. 1976
Spencer, Linda Mae		b. 1867	d. 1949
Unknown			
Unknown			
Miller, Mary E.	w/o James S.	b. 8-10-1865	d. 2-21-1934
Miller, James S.		b. 11-8-1862	d. 1-9-1938
Austin, Laura Belle (Griffith)	w/o Edward	b. 3-10-1863	d. 5-21-1948
Austin, Edward Breckridge	h/o Laura Belle Griffith s/o Thomas S. & Virginia (Miller) Austin	b. 1863	d. 1942
Miller, H. K.	h/o Julia Ann	b. 11-13-1879	d. 3-15-1963
Miller, Julia Ann	(Actually interred in Greenlawn Cemetery West)	b. 4-13-1886	d. 1-1-1973
Jordan, Marie	w/o Cecil	b. 3-6-1921	d. _____
Jordan, Cecil	Wva S-SST-CoB 20 ARMD INF BN WWII - BSN-PH	b. 9-6-1920	d. 2-13-1967
Jordan, Cecil Jr.		b. 8-1-1953	d. 8-4-1953
Swann, Cosby L.		b. 5-7-1900	d. 2-17-1952
Thompson, Rose Emma		b. 3-29-1927	d. 8-23-1953
Miller, Alice		b. 1859	d. 1943
Miller, Arville		b. 12-8-1853	d. 2-15-1935

Unknown			
Miller, Frances E.		b. 1887	d. 1930
VanHoose, Martin	KY PVT-BTRY F10-Field Arty WWI	b. 6-30-1896	d. 5-4-1957
Austin, John B.	h/o Sella V.	b. 1-12-1862	d. 8-7-1938
Austin, Sella V.		b. 7-20-1884	d. 9-22-1928
Dutton, Eliza		b. 12-13-1877	d. 5-15-1940
Thompson, Smantha	w/o Amos	b. 5-4-1860	d. 9-29-1926
Thompson, Amos	h/o Smantha	b. 3-7-1849	d. 7-29-1924
Thompson, Amos		b. 10-2-1893	d. 12-1-1938
France, Rodica	w/o Marion	b. 1851	d. 1933
France, Marion		b. 1855	d. 1942
Wallace, Everett		b. 1910	d. 1933
Wallace, _____		no dates	
Wallace, _____		no dates	
France, Andrew Jackson	h/o Hester Ann Thompson	b. 3-26-1856	d. 12-6-1938
	s/o William & Elizabeth (Pack) France		
France, Columbus	h/o Virginia Austin	b. 5-2-1896	d. 1-26-1939
	s/o Andrew Jackson & Hester Ann (Thompson) France		
France, Hester Ann Thompson	w/o Andrew Jackson	b. 5-2-1861	d. 6-24-1938
	d/o Russell & Amanda (Moore) Thompson		
France, Edna Earl		b. 1894	d. 1943
Estep, Infant		b. 7-5-1948	d. 7-5-1948
Estep, Rebecca (McKinster)	w/o James	b. 1873	d. 1939
Estep, James	h/o Rebecca McKinster	b. 10-17-1874	d. 3-1-1949
	s/o Manuel & Betsy (Meade) Estep		
Estepp, Timothy	s/o Kay & Beatrice (Adkins) Estep	b. 6-1-1950	d. 8-2-1950
Moore, Sam	h/o Fannie Jane	b. 7-1-1902	d. 7-29-1994
Moore, Fannie Jane Howard		b. 3-28-1908	d. 11-6-1979
Moore, Raymond	s/o Sam & Fannie Moore	b. 5-6-1931	d. 7-2-1932
Howard, Leona B.		b. 3-3-1877	d. 9-2-1940
Howard, Benjamin		b. 1874	d. 1953
Coleman, Lewis B.		b. 9-30-1900	d. 7-25-1933
Coleman, Lewis Jr.		b. 9-7-1929	d. 12-5-1936
Thompson, Velma Garnet		b. 9-20-1921	d. 11-28-1923
McGranahan, U. S. (Ulysses S. Grant)	h/o Cora	b. 10-19-1873	d. 9-8-1939
	s/o Dow & Nancy (Shannon) McGranahan		
McGranahan, Cora (Thompson)	w/o U. S. McGranahan	b. 4-13-1882	d. _____
Unknown			
Vanhoose, Sarah E.	w/o Buddie	b. 11-25-1867	d. 12-17-1927
Vanhoose, Buddie		b. 1-20-1854	d. 10-11-1925
Estep, Dicie		b. 1874	d. 1936
Estep, McClellan		b. 1865	d. 1921
Austin, Ambers		b. 1896	d. 1963
Castle, Ina	w/o Edgar	b. 10-22-1906	d. _____

Castle, Edgar		b. 9-17-1908	d. 4-6-1991
Miller, Amanda	w/o Minyard, married 37 years	b. 1887	d. 1949
Miller, Minyard	s/o Allen H. & Emma (Thompson) Miller	b. 8-16-1879	d. 3-30-1944
Moore, Martin	"Woodmen of the World Memorial"	b. 6-10-1879	d. 11-16-1916
	-DUM TAGET CLAMAT- (on this stone)		
Griffith, Clifford "Tip"	PVT-US Army WWII	b. 11-3-1905	d. 6-16-1969
Griffith, Ralph		b. 10-3-1908	d. 11-13-1968
Griffith, Charlotte		b. 3-1-1873	d. 12-11-1966
Griffith, Frank		b. 8-22-1914	d. 8-6-1975
Griffith, Leonard		b. 1899	d. 1957
Miller, Infant	c/o Mr. & Mrs. E. B. Miller	no dates	
Miller, A. D.	h/o Nancy A.	b. 4-30-1823	d. 7-9-1907
Miller, Nancy A.		b. 3-21-1830	d. _____
Griffith, Chilton Edward	h/o Charlotte Austin	b. 11-18-1873	d. 1-12-1946
	s/o John J. & Elizabeth Rice Griffith		
Griffith, Elizabeth	"Heaven now retains our treasure Earth the lonely casket keeps And the sunbeams long to linger Where our sainted mother sleeps"	b. 9-6-1839	d. 11-18-1914
	CoB. 14th Ky Inf - Civil War	no dates	
Griffith, J. J.		b. 11-16-1902	d. 11-22-1902
Griffith, Earnest		b. 6-3-1901	d. 7-28-1902
Griffith, John R.			
Unknown	(Symbol of feathers on stone)		
Unknown			
Miller, Louisa		b. 1883	d. 1893
Unknown			
Unknown			
_____, Ida	w/o Slaney	b. 3-22-1877	d. 9-5-1901
Unknown			
Unknown			
Unknown			
Unknown			
Unknown			
Unknown			
Unknown			
Large Round Stone			
Unknown			
Unknown			
Unknown			
Howard, Andrew	PFC-US Army WWII	b. 1921	d. 1988
Howard, Alma	w/o Andrew	b. 1921	d. 1995
Miller, O. A.	Co D - 14th Ky Inf - Civil War	no dates	
Miller, William	Co F - 14th Ky Inf - Civil War	b. 1840	d. 1906
Miller, Polina M.		b. 1839	d. 1902
Austin, Tommy	s/o William & Amanda	b. 8-12-1897	d. 6-1-1898

Austin, Eva May	d/o E. & B. Austin	b. 9-7-1889	d. 10-16-1891
Austin, Virginia		b. 7-24-1837	d. 10-15-1911
Austin, Thomas		b. 10-25-1825	d. 10-2-1890
Miller, M. M.		b. 1880	d. _____
Moore, Elva		no dates	
Moore, Eva		no dates	
Moore, Effie		no dates	
Thompson, Commodore Kise		no dates	
Thompson, Lauda		b. 3-25-1908	d. 2-8-1926
Miller, _____			
Miller, _____			
Miller, _____			
Thompson, Taylor	Aged 58 years	b. _____	d. 4-8-1929
Unknown			
Unknown, Child			
Unknown			
Judd, Jno. W.	Sgt Co D 39th Ky Inf - Civil War	no dates	
Unknown			
Judd, Tyrns	s/o Elijah & Fannie Judd, 10 days old	b. _____	d. 12-13-1874
Judd, Victoria		b. 10-19-1867	d. 6-26-1894
Judd, Hubert	s/o E. H. & Fannie Judd, 3 yrs old	no dates	
Judd, Mary		b. 3-26-1876	d. 1-31-1902
Judd, Lizzie		b. 2-25-1885	d. 12-29-1908
McGrannahan, Elizabeth	w/o Edward B.	b. 1863	d. 1905
McGrannahan, Edward	s/o Lorenza & _____ Miller McGrannahan	b. 8-23-1858	d. 10-4-1946
Unknown			
Unknown			
Stewart, Cecil Paul		b. 11-23-1907	d. 2-3-1910
Judd, Fannie	w/o E. H.	b. 1851	d. 1914
Judd, Elijah H.	SERGEANT-Co D 39th Ky Inf - Civil War	no dates	
Unknown			
Judd, Margaret Fields	w/o I. S.	no dates	
Judd, I. S. (Increase Summer)	farmer from Mass., 71 years old	b. _____	d. 8-23-1874
Judd, Loranzo	s/o John W. & Margaret Judd	b. 1-18-1875	d. 1-19-1875
Unknown			
Judd, Margaret Ann		b. 3-23-1882	d. 2-27-1965
Judd, Zora		b. 10-8-1898	d. 1-26-1985
Sparks, Chas, C.		b. 1886	d. 1918
Unknown			
Unknown			
Unknown			
Unknown			
Young, Alka Moore	w/o Lloyd	b. 9-8-1932	d. 11-18-1993
Young, Lloyd Borders	US Army Korea	b. 4-8-1930	d. 8-1-1991

NOTE: We are certain there are many more graves unmarked. It is said "One headstone is engulfed by a tree, the grave is that of Chrizzley Estepp".

Compiled 8-18-1996 by
Mary Ellen Reid
Beulah Greene
Jenny M. Lyons

PRESTON CEMETERY

There are three cemeteries on top of ridge at Tadpole on the D. Kelly farm, 4 miles on left. The area is fenced in. The other two cemeteries are Childers and an unknown cemetery overlooking the Preston and Childers cemetery.

Preston, Nevada (Preston)	w/o John B. d/o Moses & Martha (VanHoose) Preston	b. 1875	d. 1957
Preston, John Banks	s/o Robert & Sarah Childers Preston	b. 1871	d. 1933
Preston, Cecil	s/o Nevada & John	b. 1898	d. 1919
Preston, Mose	s/o Nevada & John	b. 1910	d. 1941

Compiled 2-2-1997 by
Mary E. Reid
Donna Stepp Cox
Joyce Horne McBride
Willard May

CHILDERS CEMETERY

There are three cemeteries on top of ridge at Tadpole on the D. Kelly farm, 4 miles on left. The area is fenced in. The other two cemeteries are Preston and an unknown cemetery. The Childers Cemetery is located behind the Preston Cemetery.

Childers, Lizzie Chapman	1st w/o "Pharoah" Childers	b. 4-30-1884	d. 8-2-1928
Childers, "Pharoah" (Farron)	m. 2nd Mary Davis s/o Martelia Borders & Wallace (Cornwallace) Childers	b. 1-27-1880	d. 10-10-1958
Childers, Baby	c/o Lizzie & Pharoah Childers		

Compiled 2-2-1997 by
Mary E. Reid
Donna Stepp Cox
Joyce Horne McBride
Willard May

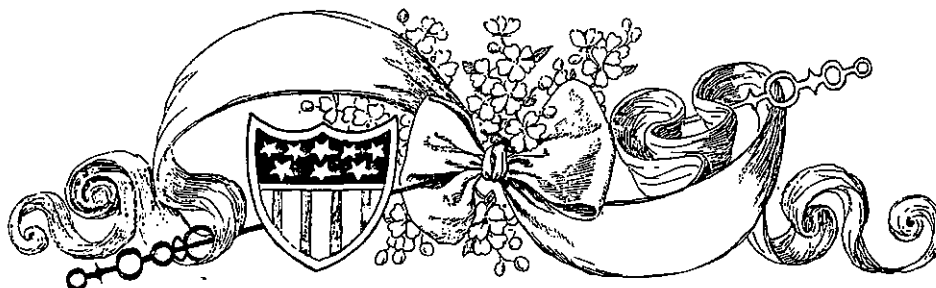

The Childers Family

Abraham Childers, Sr., was a Private in the American Revolutionary War, from Russell Co., Virginia. Born in Albemarle County, Virginia, November 15, 1752 and died May 6, 1849 in Letcher County, Kentucky. He married first Elizabeth Roberts born April 5, 1749 the daughter of Cornelius Roberts (also a Revolutionary War Soldier). Elizabeth died February 17, 18__ . Abraham married second, Mary Benton. Children of Abraham and Elizabeth Roberts Childers were: Francis, Dicey, Elizabeth, Seley, William born 1787 in Virginia and died in 1860 in Ousley Co., Ky; Mary "Polly" born April 1787 Russell Co., Virginia died April 14, 1891 in Russell Co., Virginia, married Elizha Breeding; Abraham, Jr.; Goldsby born 1804 in Russell Co., Virginia died 1860 in Letcher Co., Ky., married Nancy McClanahan in 1830 Russell Co., Virginia.

Abraham Childers, Jr. a son of Abraham and Elizabeth Roberts Childers, was born 1797-1798 in Virginia died before 1880 in Lawrence Co., Ky. married Elizabeth Preston, daughter of Moses Preston, Revolutionary War Soldier and Fanny Arthur. Their children, all born in Lawrence Co., Ky., were: John born 1825-26, died November 8, 1901 in Lawrence Co., Ky.; Russell born abt 1826 and died abt 1900 in Lawrence Co., Ky., married 1) Pricey Stafford 1849 and married 2) Cordella Castle in 1876; Hulda born 1828-29, died abt 1887 in Lawrence Co., Ky., married Albert F. Preston 1849; Louisa Jane born January 15, 1831 and died August 27, 1924 in Martin Co., Ky., married William Fitzpatrick in 1848 in Martin Co., Ky. (he was the son of William Fitzpatrick and Martha Blair); Moses born 1833-34, married Rilda Marcum; Archibald born 1836 died August 25, 1922 Polk Co., Missouri married 1) Maria L. Cox, 2) Elizabeth Lewis, 3) Sarah Millican; Sarah born August 1838 died August 25, 1922 married Robert M. Preston in 1863 (he was the son of Stephen Preston and Pricey Miller); William Wesley born 1841 and died May 1918 (killed by train) married 1) Martha "Mattie" York (daughter of Joshua Murphy York and Jane Eskham) 1883, 2) Lida Braham, 3) a Sifers abt 1911; Cornwallace born November 15, 1842 died December 10, 1931, married Martelia Borders (daughter of John Borders and Zarilda Preston) 1879; Oliver Perry "Wince" born January 12, 1845 died December 10, 1931, married Susan Preston 1872; Serilda born November 1847 and died abt 1911, married 1) Henderson Graves 1878, 2) Albert F. Preston abt 1888; Arthur born May 30, 1952 and died March 21, 1940, married 1) Pricey Boyd 1880, 2) Emily Blevins 1899.



UNKNOWN CEMETERY

There are three cemeteries on top of ridge at Tadpole on the D. Kelly farm, 4 miles on left. The area is fenced in. The other two cemeteries are Childers and the Preston Cemeteries. This unknown cemetery has two graves overlooking the Preston and Childers Cemeteries.

Compiled 2-2-1997 by
Mary E. Reid
Donna Stepp Cox
Joyce Horne McBride
Willard May

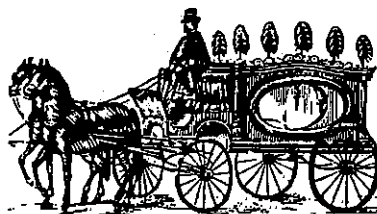

COMBS CEMETERY

Chaffin, John M.
Kitchen, Sarah "Sis"

5 SGT Ky Partisan Rangers CSA b. 1836
no dates

d. 1873

60 plus unknowns with stones but unmarked.

Compiled 2-23-1997 by
Beulah Greene
Mary E. Reid

RICHARDSON CEMETERY

Located at Richardson. One of the oldest cemeteries in the area.



*Grave of W. W. Daniels
Co I, 5th WV Vol.
Richardson Cemetery*





*Emmarita Price
Richardson Cemetery*



*Samuel B. Price
Richardson Cemetery*

Tolbert, Jennie	"Loving Remembrance of"	b. 1-14-1862	d. 6-24-1906
	Aged 44 yrs, 5 mo, 10 days, w/o John Talbert		
	"Gone but not forgotten"		
Childress, E. (Elizabeth Preston Childers) w/o Abraham		b. ca. 1811	d. 5-20-1884
	m. 12-25-1823, Law. Co., Ky., d/o Moses & Fanny Arthur Preston		
Childress, Abraham	h/o Betty (Elizabeth Preston)	b. 1797	d. ca. 1879
	Aged 82 years, s/o Abraham Sr. (Revolutionary War Soldier) & Elizabeth Roberts of Amherst Co., Va.		
Daniels, W. W.	Co I 5th W Va Vol., aged 63 yrs	b. _____	d. 5-15-1908
C. (Childers), D.		b. _____	d. Dec 1854
C. (Childers), R. or H.		b. _____	d. 1-18-1876
C. (Childers), M.		b. _____	d. 2-27-1868
Unknown (stone)			
Smith, Jacob	Erected by Peach Orchard Lodge	b. 5-18-1855	d. 2-21-1888
	No. 280 - IOOF, "The gift of love is eternal life"		
Sayler, C. B.		b. _____	d. 3-3-1885
Unknown			
Price, Emmarita	w/o James	b. 5-20-1826	d. 12-26-1880
Price, Samuel B.	Ky PVT 18-US Inf WWI	b. _____	d. 4-1-1929
	h/o Gracie Childers		
Price, Lane	Aged 50 years	b. _____	d. 4-17-1889
Unknown			
Unknown			
Unknown			
Small, Jesse P.		b. 1867	d. 1946
Small, Mary E.		b. 1866	d. 1929
Small, J. Ralph		b. 1903	d. 1919
Unknown			
Compiled 2-23-1997 by			
Mary E. Reid	Beulah Greene		
Donna Stepp Cox	Joyce McBride		
Randell Stepp			

PRESTON CEMETERY

Ed. F. B.		b. 7-11-1861	d. 7-31---
R. M. P.	(Robert M. Preston ?)		
S.C.P.	(Sarah Jane Childers Preston ?)		
Unknown			
W. C.			
Burgess, Edward Jr.		no dates	
Burgess, Pricie Preston			



Pine Tree

1

2

3

4

5

6



Large Oak Tree



Oak

Old house
site

1941 Pricie Burgess
on old well



Compiled 2-23-1997 by
Mary E. Reid
Beulah Greene
Donna Stepp Cox
Joyce McBride

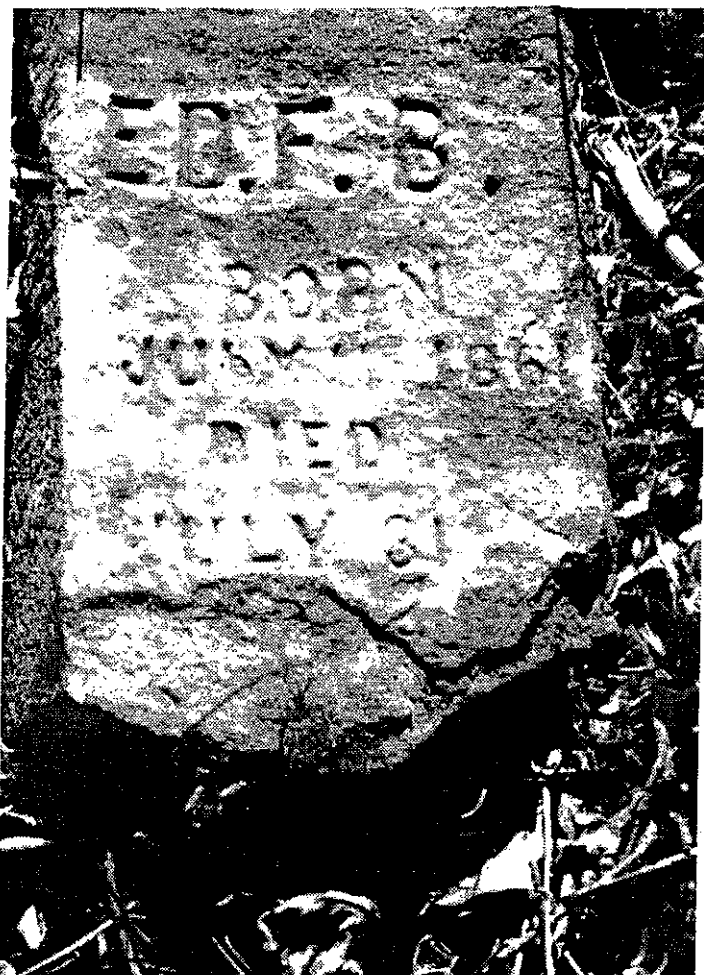

*Grave of ED F. B.
Preston Cemetery*

PRESTON - SCARBERRY CEMETERY

3 ½ miles onto Tadpole across road from Boyd's residence on the right on top of hill.

Preston, W. M.	"DIE (JUNE) THE 13 1878"	b. _____	d. 6-13-1878
Preston, Tom	b/o J. E.	b. 3-7-1859	d. 2-6-1936
Preston, J. E.	b/o Tom	b. 8-27-1856	d. 8-28-1933
Preston, Kiziah Fitzpatrick	w/o John	b. 3-10-1822	d. 1-14-1904
	<i>"Their toils are past, their work is done The battle fought, the victory won"</i>		
Preston, John	s/o Moses Sr. & Fanny Arthur Preston	b. 10-10-1810	d. 6-7-1871

Preston, Hamilton	5th W Va Co I Vol Inf	b. 1-22-1844	d. 10-19-1928
	Com. F. M. Burgess Post 69 G.A.R.		
Preston, Julia	w/o Hamilton	b. 4-1-1849	d. 1-3-1924
	d/o Henry Preston & Elizabeth Cains Preston		
Preston, John	h/o Eunice	b. 5-6-1913	d. 6-11-1988
Preston, Eunice		b. 12-2-1915	d. 4-10-1993
Preston, Charles E.		b. 1928	d. 1929
Preston, George H.	h/o Mary Ethel	b. 1867	d. 1954
Preston, Mary Ethel		b. 1869	d. 1957
Preston, Charley		b. _____	d. 11-27-199-
Scarberry, Oscar		b. 1931	d. 1997
Scarberry, Madgie	w/o John M.	b. 5-5-1905	d. 12-6-1970
Scarberry, John M.		b. 10-29-1898	d. 4-29-1964
Scarberry, Lucy Jane	w/o William	b. (9-7-1879)	d. 3-19-1940
	d/o William & Sarah Fraley		
Scarberry, John K.		b. 1875	d. 1941
Scarberry, Ervin		b. 1919	d. 1986
Scarberry, William		b. 1866	d. 1955
Scarberry, Lenard		b. 11-14-1905	d. 3-17-1935
Ward, Virgie L.	"Mother"	b. 1898	d. 1936
Steele, Theeie		no dates	
Moore, Mary		b. _____	d. 3-8-1917
J. E. H.		b. Dec.	d. March 1910

Many graves with old field stones

Compiled 2-2-1997 by
 Mary E. Reid
 Donna Stepp Cox
 Joyce Horne McBride
 Willard May

SLOAN CEMETERY

Fuller Road south 3 miles off Rt. 23.

Christian, James E.	h/o Ivella Cisco Christian	b. 5-20-1920	d. _____
Christian, Ivella Cisco	1st w/o James E.	b. 5-18-1925	d. 6-18-1985
	d/o Raine & Polly Ann Adams		
Sloan, J. Brooks		b. 1856	d. 1926
Skeens, Elsie E. (Sloan)	d/o Bob & Retta Skeens	b. 1903	d. 1906
Skeens, Retta Sloan	gm/o Jim Christian	b. 1871	d. 1904
Sloan, John C. (Cecil)	s/o Eli & Eliza Slone	b. 1876	d. 1890
Sloan, Jennie	d/o Eli & Eliza Slone	b. 1869	d. 1890
Sloan, G. C. (George Cecil)	s/o Eli & Eliza Slone	b. 1862	d. 1887

Sloan, Ida B.	d/o Eli & Eliza Slone	b. 1867	d. 1927
Sloan, Eli	"Agriculturist"	b. 1830	d. 1909
Sloan, Eliza	w/o Eli	b. 1834	d. 1898
Kane, W. T.	(Came from Ohio)	b. 1841	d. 1916
Kane, Josephine N. Sloan	w/o William T., d/o Eli & Eliza Slone	b. 1859	d. 1943

Compiled 3-16-1997 by

Mary E. Reid
 Jessie B. Salyer
 Virgie Williams Christian

Beulah Greene
 James Edward Christian



The Fredrick Moore Family

Fredrick "Tip" Moore, came to the "Forks of the Big Sandy" around 1815, six years before Louisa was a town and bought a large section of land on both sides of the river. Three years later he sent for his family who were in Philadelphia. By this time he had built a comfortable home on the Virginia side at what was later known as Cassville, now Fort Gay, West Virginia.

In 1821 Louisa was made the county seat of Lawrence Co., Kentucky and by then Mr. Moore was very prosperous; he owned much land, and though he did not believe in slavery, in business transactions he had acquired many slaves. When they fell to his ownership he was kind to them, treating them as servants and not as slaves.

He built several brick houses and his family was living in the large brick house in the lower end of town where Clyde Miller lived. Mr. Moore's home was a stopping place of great statesmen, lawyers and all Methodist preachers. Mr. Moore was 85 years old and still making visits to the sick, and helping all widows and orphan children, including a weekly habit of visiting the jail.

He married a sister to John Van Horn. The following are children of Fredrick Moore: Sarah born in Pennsylvania in 1812, married 1) John Poage, 2) Pleasant Savage of Virginia; Frances born about 1814, married W. T. Nichols; W. F. Moore was the oldest son; Mary born 1818 married Thomas Wallace; another daughter whose name is unknown married Rev. C. M. Sullivan; another daughter whose name is unknown married Talton Everett; Laban Theodore married Sarah Everett; Rebecca born about 1833 married George Gallup; Frederick Jr. was the youngest son.

— Big Sandy News and
The Martin Countian (Appalachian Roots, by Mary Jo Allen Brown) April 8, 1987

MOORE CEMETERY

Fuller Road south 3 miles off Rt. 23

Unknown

Moore, John D.	s/o Ephraim & Annie Moore	b. 7-6-1893	d. 7-25-1911
Moore, G. V.		b. 10-3-1874	d. 1-24-1947
Moore, Minered	s/o G. B. & Nancy Moore	b. 4-7-1917	d. 5-9-1918
Moore, G. V.		b. 1875	d. 1918
Scarberry, Mime		b. 5-8-1857	d. 10-16-1909
Wilson, Sleenly		b. _____	d. 4-7-1890

Wilson, Sam	b. 2-11-1875	d. 4-27-1898
Unknown		
Moore, Child		
Unknown		
Casey, George	b. 8-26-1894	d. 4-26-1917
Unknown Child		
Unknown		
Newson, D. P.	b. 5-11-1820	d. 10-25-1886
9 Unknowns		

Compiled 3-16-1997 by
 Mary E. Reid
 Jessie Salyer
 Vergie Williams Christian

Beulah Greene
 Jim Christian

MAYNARD CEMETERY

Maynard Branch, 4 miles top of ridge, steep and rugged.

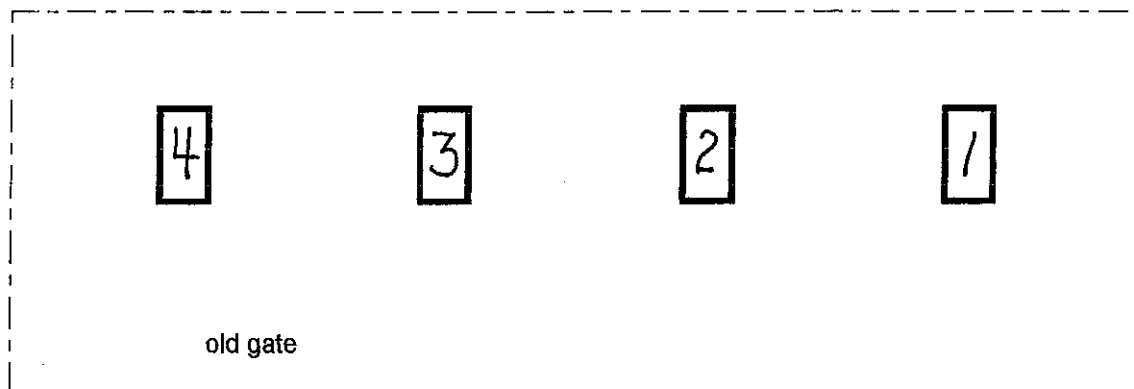

- | | | | |
|----------------------------------|---------------------------------------|--------------|---------------|
| 1. Maynard, Samuel Vinson (Rev.) | h/o Fannie O. | b. 5-30-1875 | d. 11-22-1962 |
| | s/o Lewis & Emily Jane Peters Maynard | | |
| 2. Maynard, Fannie O. Branhan | d/o Andrew & Minerva. | b. 6-18-1882 | d. 10-19-1938 |
| | Frazier Branham, m/o Gray Maynard | | |
| 3. Maynard, Roscoe G. | Aged 19 years | b. 4-16-1905 | d. 6-27-1924 |
| | s/o Fannie & Samuel V. Maynard | | |
| 4. Maynard, Infant | c/o Gray & Dolly Maynard | no dates | |

Compiled 3-15-1997 by
 Mary E. Reid
 Beulah Greene
 Etta Francis Maynard

Sharon Ann Wright Maynard
 Carrina Kay Fannin Maynard
 Christina Ann Maynard Sturgill



*Grave of Sam Maynard
Maynard Cemetery at Maynard Branch*

MAYNARD CEMETERY

Located 12 miles up Donithan Creek.

Maynard, Dolly May Ratcliffe	w/o Gray Maynard	b. 9-20-1912	d. 11-11-1988
	d/o William & Etta Frazier Ratcliffe		
Maynard, Gray	s/o Samuel Vinson Maynard & Fannie O. Branham	b. 1-16-1908	d. 1-22-1962
Maynard, Charlie C.	h/o Thursia Vinson Maynard	b. 2-7-1884	d. 10-24-1953
	s/o Colonel & Mary E. Branham Maynard (Mary E. Branham later married George E. Chapin)		
Maynard, Thursia Vinson	w/o Charlie	b. 1-7-1895	d. 4-1-1934
	d/o Winfield Scott and Florence Damron Vinson		
Maynard, Paul	Aged 7 years	no dates	

Compiled 3-9-1997 by
Mary E. Reid
Sharon W. Maynard
Carrina Maynard

Beulah Greene
Deanna Maynard



*Old home place of Millard and Florence Fitzpatrick Maynard,
located on Maynard Branch*

COX CEMETERY

Located 12 miles up Donithan Creek.

Cox, Bennette 14th Ky Inf Co H - Civil War no dates

16 graves and possibly more all unknowns.

Compiled 3-9-1997 by
Mary E. Reid
Sharon W. Maynard
Carrina Maynard

Beulah Greene
Deanna Maynard



MITCHELL CEMETERY

Rt. 581, 3 miles on the right.

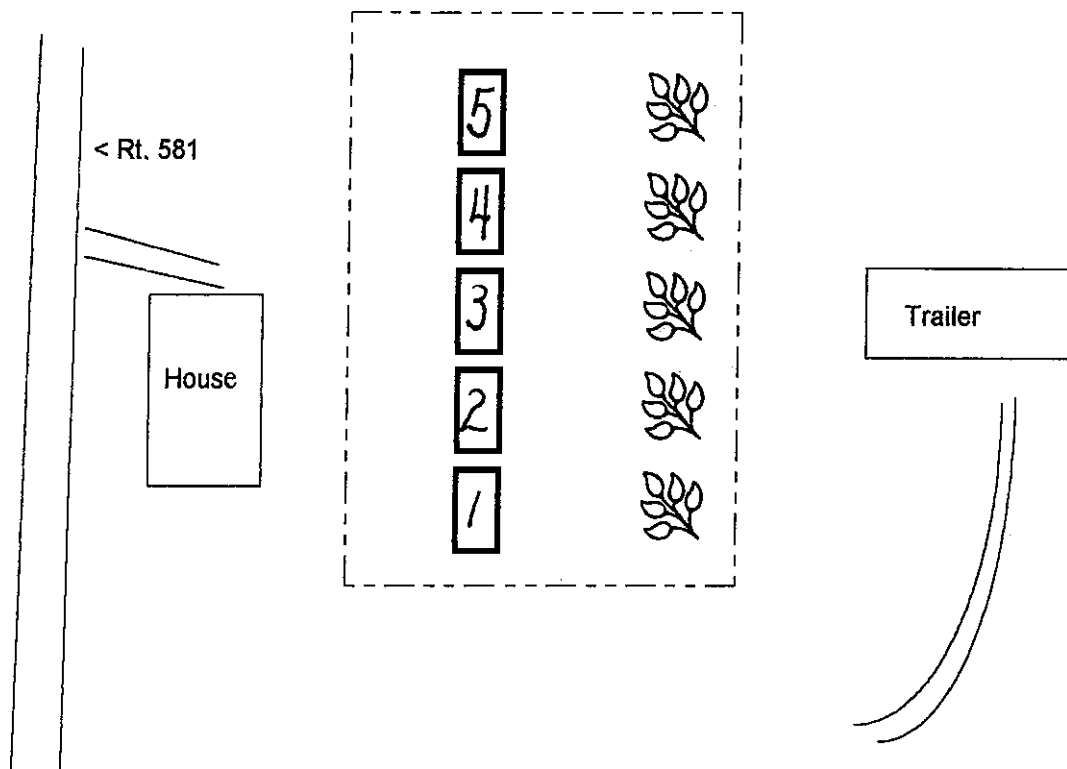

- | | | | |
|--------------------------------|--|--------------|--------------|
| 1. Mitchell, Delphia (Preston) | w/o Edgell Mitchell | b. 1901 | d. 1966 |
| | d/o Charlie & ____ (Lemaster) Preston | | |
| 2. Mitchell, Edgell | "Darling we miss thee" | b. 11-2-1895 | d. 8-23-1957 |
| | h/o Delphia Preston, s/o Henry B. & Fannie (Hatfield) Mitchell | | |
| 3. Mitchell, Mary E. | | b. 4-11-1917 | d. 2-15-1982 |
| 4. Mitchell, Woodrow Cecil | | b. 9-27-1916 | d. 2-13-1984 |
| 5. Mitchell, Jennifer L. | d/o W. C. (Jr.) & Judith R. G. Mitchell | b. 7-19-1961 | d. 7-4-1964 |

Compiled 12-1-1996 by
Mary E. Reid
Donna Stepp Cox

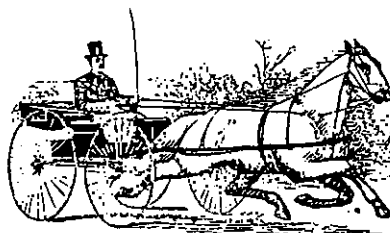

PRESTON CEMETERY

Located on Rt. 581 on the R. Keeton Farm.

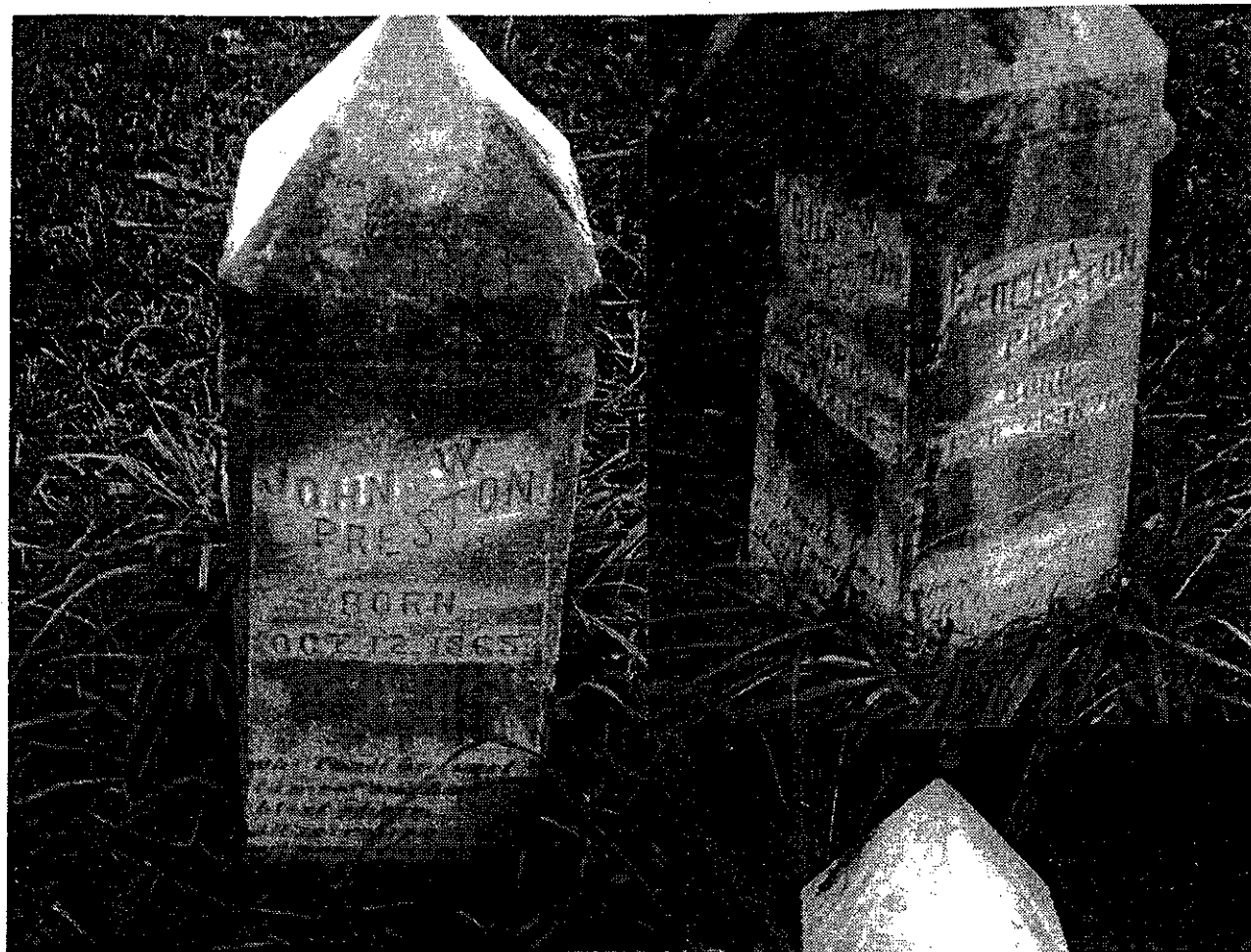

*Four sided stone with the
following names:
John W. Preston
Loria Preston
Myrtle Preston
Paulina Preston*



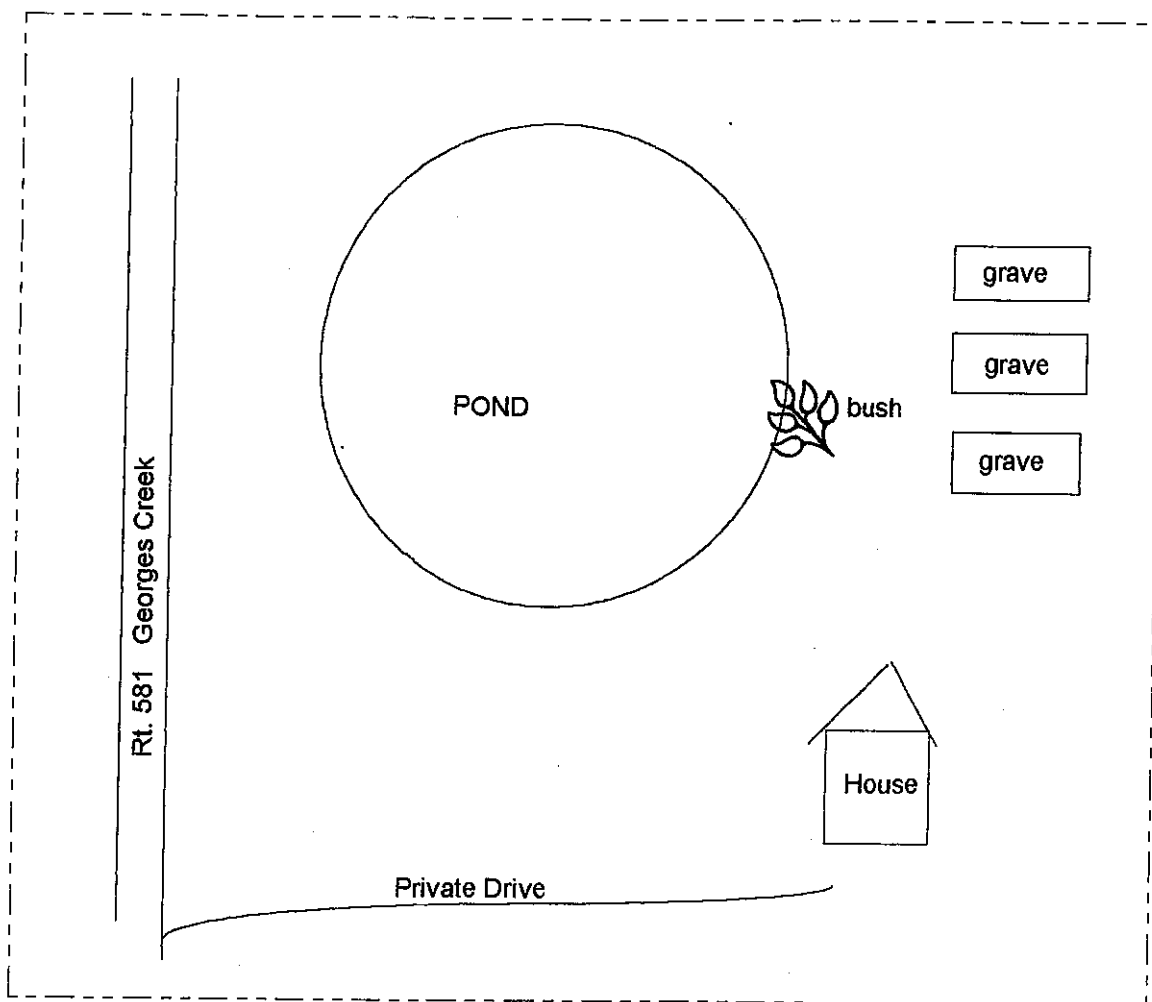

Map of Preston Cemetery located at Keeton Farm on Rt. 581

Preston, John McDonald	h/o Louisa Jane, m. 1-7-1871 s/o Henry Preston and Elizabeth Caines	b. 6-18-1842	d. _____
Preston, Louisa Jane	w/o John McDonald Preston d/o John L. Borders and Zarilda Preston	b. _____	d. _____
Preston, Harper		b. 9-15-1874	d. 3-20-1899
Preston, John H.	s/o John McDonald Preston & Louisa Jane Borders	b. 12-14-1878	d. 3-1-1944
Preston, Loria	w/o John Preston d/o Cornwallace Childers & Martilia Borders	b. ca. 1885	d. 1925
Preston, Paulina (Walker)	"She was a kind and affectionate wife, a good mother and a friend to all"	b. 2-26-1870	d. _____
Preston, John W.	s/o Hiram Preston "Oh, I will be sweet to meet, on that blest shore, All sorrow passed, all pains forever o'er"	b. 10-12-1865	d. 5-19-1906

Preston, Myrtle	Age 17 years	b. 3-18-1890	d. 5-19-1906
	<i>"Weep not father and mother for thee, For I am waiting in glory for thee"</i>		
Preston, Infant	c/o Betty Preston		d. 1895
Preston, Infant	c/o Betty Preston		d. 1900
Vaughan, _____			
Vaughan, _____			

Compiled 12-1-1996 by
 Mary E. Reid
 Donna Stepp Cox
 Randy Keeton
 Kim Keeton



***John McDonald Preston and Louisa Jane "Jennie" Borders Preston.
 Their children left to right: Serilda "Rilda" 8-15-1880 to 2-7-1953;
 John 12-14-1878 to 3-1-1944; Harper 9-15-1874 to 3-20-1899;
 Elizabeth "Betty" 5-31-1882 to ?***



This picture was made when the C & O Railroad first came up the Big Sandy to Richardson, Ky. The end of the line for several years. In the picture are John McDonald and Louisa Jane "Jennie" Borders Preston, Serilda "Rilda", Elizabeth standing between them. The boys are John and Harper. The other people are workers. This is a picture of the Hotel they owned in Richardson, Kentucky.



A History of Gallup

About the time the Napoleonic Wars of Europe were coming to a close with the battle of Waterloo, and about the time that our own great general, Andrew Jackson, was putting the cap sheaf on our second war with Great Britain by his complete victory at New Orleans in 1815, a spirit of unrest and expansion was taking hold of the settlers of old Virginia.

There was at that time in Botetourt county, Virginia, a few folk who were planning on leaving their comfortable homes and starting on a long trip by way of canoe across the country to the new land of Indiana territory. After a few weeks of careful study about what they should take along, they embarked in Joe boats and log canoes on the New River. They floated and paddled along until they came to the Great Kanawha falls near Charleston and Fayetteville, West Virginia....they winded their way on down the Kanawha out into the Ohio River, still bent on Indiana territory.

When they arrived at the mouth of the Big Sandy river, where Catlettsburg now stands, some pioneers who lived there told them that up the Big Sandy River was fine hunting and fishing. Not being in any hurry and wishing to replenish their food supply, they decided to push up and see. So, about March 15, 1815, they arrived at what is now Chapman, landing near the present locks of Big Sandy. They found a rude bark hut which had been erected by some hunters, so here they decided to stay and hunt for a few weeks.

On looking around, they found such nice fertile bottoms on each side of the river that the leader, who was trained by a long lineage of German farmers, saw it was useless to go farther in quest of good agricultural land, for here was level, fertile soil only waiting for the ax of the pioneer to prepare it for

cultivation. They soon decided to stay, they built a log cabin, and began to prepare for the first year at this place. This must have been where Sink Fugitt now lives.

The group consisted of seven persons - a man, his wife, two children, a girl of six, a boy of three and a father-in-law. This man was Joseph Peck, 35 years old, his wife, Elizabeth Chapman Peck, Rebecca and George, the children and George W. Chapman, the father-in-law, who was also the father of another famous lady, that enters into the history of Gallup. The name was Lucretia Chapman McClure.

After several years of hard pioneering they succeeded in making a good home and beautiful farm from this small beginning, and the community began to spread, for very soon more people came. Among them was William McClure, who had married Lucretia Chapman, a sister of Joseph Peck's wife... their daughter Rebecca Pack, grew up and married Owan Dyer, and they lived near a flowing spring on what is now the Jeff Burgess farm.

They reared four fine daughters, one of who was Nancy Garred, wife of David W. Garred and mother of Lea A., Isadore, Ulysses, Owen D., Richard, Arnoldus, and Mrs. Onalda Burgess; for in the meantime the Garreds had settled near what is now the Lee Garred and Malcolm Burgess farms, and the Burgess' just across the river on what is known as the Dr. Burgess farm.

....More pioneers had come to join in the making of Gallup's history. They were Jimmie, Tommie and George Shannon, Isaac and George Chapman, Lige Chapman, John and Francis Spaulding, Neddie Miller, and Jonnie Dobbins.

The Dobbins and Spauldings settled at the mouth of Contrary Creek, the Chapmans on Griffith Creek, the Shannons and Neddie Miller on what is now the Jeff Burgess. Several of the Spauldings and Shannons, and also Patience Clay Chapman are buried on this farm.

In about 1860 a storeboat stopped at the mouth of Griffith Creek and after selling there for five or six years, George Ed Chapman built a store house near where the section house now stands. Chapman married a daughter of Johnny Dobbins (Rebecca)...

In 1840 a Methodist church was built on the Joe Peck land, opposite the Chapman depot. Rev. Black was one of the first ministers, or circuit riders as they were then known...When the railroad was built up Griffith Creek, the church was moved about a mile from old Peck's station. Then when the railroad was changed up the river, it was moved to the lane on George McClure's farm. Later, as the population shifted toward Chapman station, W. M. Chapman and his wife, Lydia Peck Chapman, gave the site for the present location.

From the George C. and Emily Stafford Peck branch sprang twelve children, nearly all of whom reared families. So it can easily be seen these early families and the circuit rider planted a solid foundation for the Christian faith, which has stood the test of time and grown to the present institution of this community; for it is a notorious fact that where Methodism is implanted, education and progress always follows.

--- Source: McClure Family History, Address Speech at
The Annual Gallup Homecoming,
Sunday, August 14, 1938 by S. V. Dobbins



SHANNON CEMETERY

Located at Gallup on the Fortner Farm at the top of the ridge.

- | | | | |
|---|---|--------------|--------------|
| 1. Miller, Emma C. Shannon | 64yr, 5mo, 9da | b. 6-26-1872 | d. 12-3-1936 |
| 2. Shannon, James | h/o Nancy A., 83yr, 2mo, 14da | b. 11-7-1837 | d. 1-21-1920 |
| 3. Shannon, Nancy A. | 88yr, 8mo, 11da, born in Daniels Co., Va. | b. 6-11-1850 | d. 2-24-1939 |
| w/o James, d/o Daniel & Loreane (Prewett) Christian | | | |

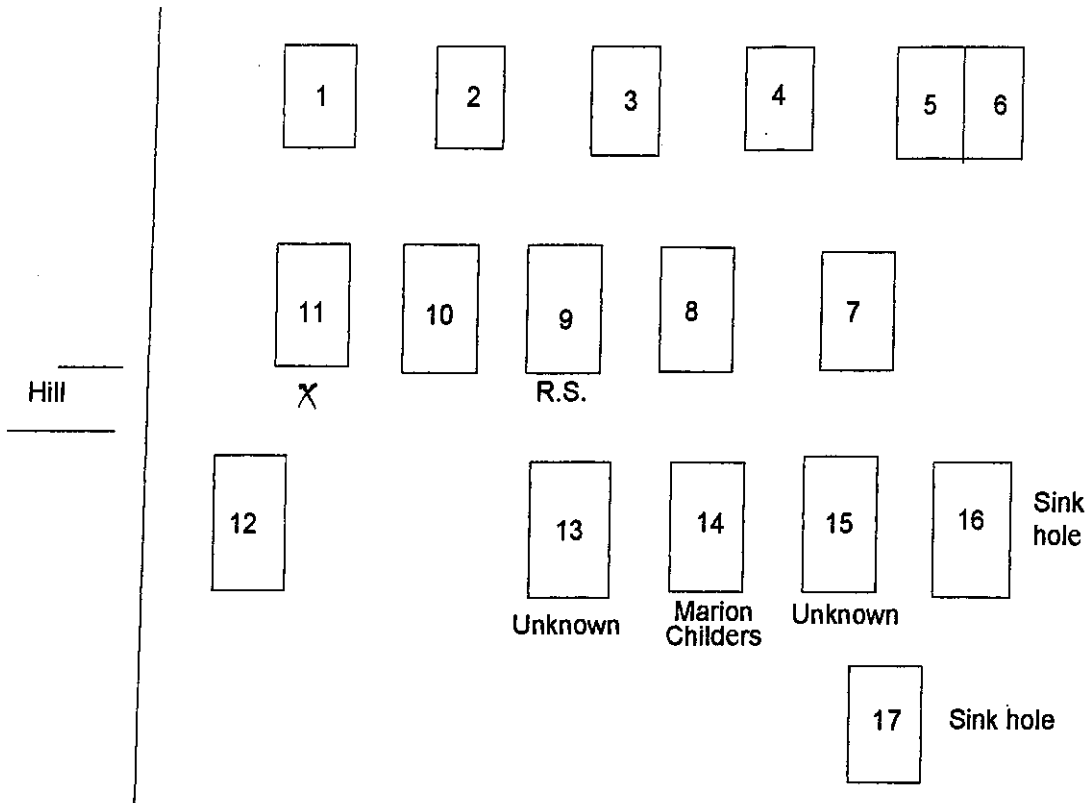

- | | | | |
|------------------------------|---|---------------|---------------|
| 4. Fortner, William Angus | 11yr, 10mo, 3da | b. 7-30-1936 | d. 6-3-1948 |
| | s/o William Cyrus and Marie Parsons Fortner | | |
| 5. Fortner, William Cyrus | h/o Marie Parson | b. 12-3-1908 | d. 12-26-1982 |
| 6. Fortner, Marie Parson | | b. 11-3-1907 | d. _____ |
| 7. Shannon, S. H. | s/o James P. & Nancy A. | b. 3-22-1881 | d. 7-9-1910 |
| 8. Shannon, Daniel | s/o James P. & Nancy A. | b. 1-17-1879 | d. 6-5-1908 |
| 9. Shannon, Thomas | h/o Rebecca Alley | b. 3-11-1804 | d. 4-20-1881 |
| 10. Shannon, Rebecca (Alley) | | b. 5-18-1818 | d. 4-12-1902 |
| 11. Unknown | | | |
| 12. Branham, Alta May | | b. 10-31-1877 | d. 12-24-1899 |
| 13. Unknown | | | |
| 14. Childers, Marion | | b. 4-18-1835 | d. 4-25-1898 |
| 15. Unknown | | | |
| 16. Unknown | | | |
| 17. Unknown | | | |

Compiled 11-24-1996 by
 Mary E. Reid
 Beulah Greene
 Jerrie Shannon

Don Shannon
 Carol Shannon
 Hap Shannon





*Grave of Thomas Shannon
Shannon Cemetery
Gallup*



*Grave of Alta May Branham
Shannon Cemetery
Gallup*

SHANNON CEMETERY

Located on the Thomas Shannon Farm, behind farm house on a hill located at Gallup. There is a single grave with a sandstone marker.

Compiled 11-24-1996 by

Mary E. Reid
Beulah Greene
Jerrie Shannon

Don Shannon
Carol Shannon
Hap Shannon

DOBBINS CEMETERY

Located on Contrary Creek 1 mile, high on a knob. Very rough terrain and steep.

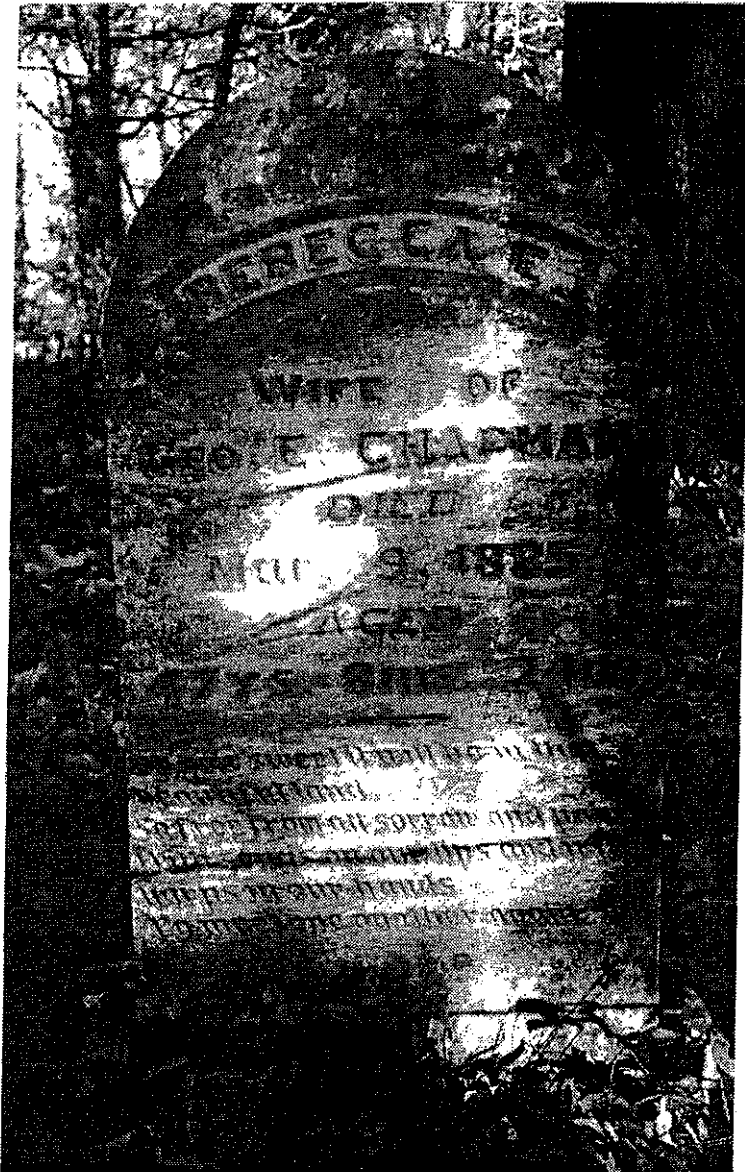

*Grave stone of
Rebecca Dobbins
Chapman
1st wife of
George Ed Chapman*

*"Oh how sweet it will be,
in that beautiful land
So free from all sorrow and
pain*

*With songs on our lips
and with harps in our hands
to meet one another again."*

Dobbins, Gertrude	Aged 52 years, never married d/o John & Elizabeth Preston Dobbins Jr.	b. 2-6-1902	d. 2-7-1954
Dobbins, Kirk	died in a fire, s/o Harper Earl Dobbins	no dates	
Dobbins, Jettie	si/o Gertrude, never married d/o John & Elizabeth Preston Dobbins Jr.	b. 2-6-1894	d. 10-18-1953
Dobbins, Elizabeth Preston Kirk	m.1) J.D. Kirk, m.2) John Dobbins Jr.	b. 1852	d. 1906
Chapman, Rebecca Ellen Dobbins	1st w/o George Ed Chapman Aged 47yr, 8mo, 24da, d/o John & Catherine Spaulding Dobbins <i>"Oh how sweet it will be in that beautiful land Safe from all sorrow and pain With sang an aur lips and with Harps in aur hands. To meet ane anather again"</i>	b. 6-13-1837	d. 3-9-1885
Dobbins, John Sr.	from N. C., h/o Catherine Spaulding m.2) Milly Thompson (Widow 7-10-1859 Law. Co.)	b. ca. 1803	d. after 1880
Dobbins, Catherine Spaulding	m. 8-6-1830 Lawrence Co., Ky. d/o Francis and Dicy Spaulding of Virginia	no dates	d. before 1859

There were at least 12 unknown graves.

Compiled 11-3-1996 by
Mary E. Reid
Bill Don Shannon

Ruth Dobbins Collins
Willis (Hap) Shannon



Dobbins Cemetery on Wallace's place at mouth of Contrary Creek

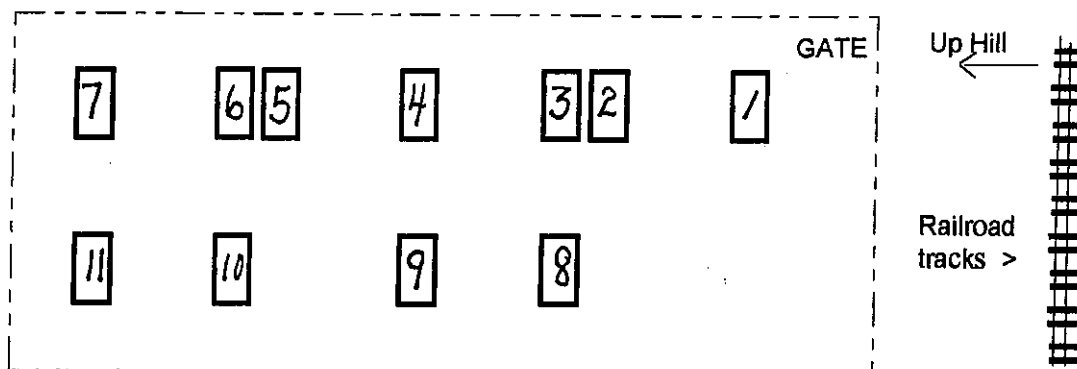

Dobbins Cemetery at Gallup

DOBBINS CEMETERY

Located at Gallup near Railroad tracks.

1. Dobbins, Hugh Jr.	s/o Hugh Dobbins Sr., Aged 55 years	b. 9-22-1906	d. 4-21-1961
2. Dobbins, Lydia	w/o Hugh Sr.	b. 3-6-1876	d. 5-18-1859
3. Dobbins, Hugh Sr.	s/o John & Millie Thompson Dobbins	b. 2-10-1860	d. 6-11-1932
4. Dobbins, William Thomas	s/o Lydia & Hugh Sr.	b. 8-31-1902	d. 7-14-1926
5. Dobbins, Kate	twin of Mary, same stone	b. Oct 1909	d. Oct 1910
6. Dobbins, Mary	twin of Kate, same stone	b. Oct 1909	d. Oct 1910
7. Dobbins, George Thomas	s/o John Harvey & Ethel Moore Dobbins	b. 9-21-1947	d. 9-21-1947
8. Dobbins, Billie Lee		b. 1-23-1946	d. 1-23-1946
9. Dobbins, Noah		b. 7-10-1950	d. 7-10-1950
10. Meade, William	Aged 71 years	b. 4-15-1869	d. 12-7-1940
	s/o Gilbert & Clarinda Preston Meade, b/o Nathan		
11. Moore, Rickey Lee	s/o Noah Lee Moore	b. 6-26-1957	d. 6-28-1957
	b/o Rilly Mae, Ruby, Ella, Susie, Frances Louise, gs/o Lee Moore		

Compiled 11-3-1996 by
 Mary E. Reid
 Ruth Dobbins Collins
 Willis (Hap) Shannon
 Bill Don Shannon

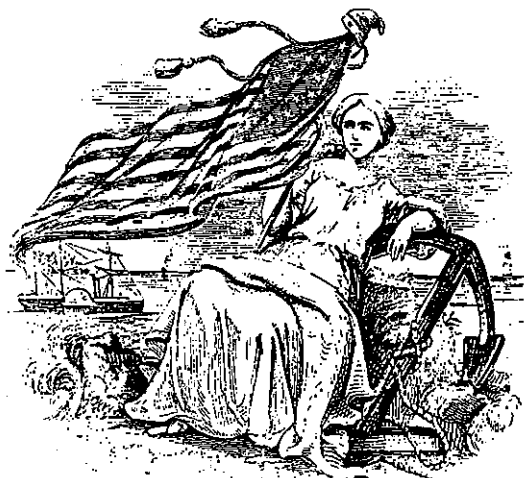

*Grave of
William Thomas Dobbins
s/o Hugh Sr. &
Lydia Dobbins
Dobbins Cemetery at
Gallup near Railroad Tracks*



DOBBINS CEMETERY

Located at Gallup on Contrary Creek, 2 ½ miles back of a strip mine high on a knob.

1. Unknown with field stone
2. Unknown with field stone
3. Unknown with field stone
4. Frazier, Frank *"Prepare to meet me in heaven"* b. 7-4-1906 d. 11-2-1923
Aged 17 years, s/o Mont & Mary Frazier
5. Dobbins, Alonzo s/o James S. & Ida Dobbins b. 10-22-1900 d. 11-23-1900
*"Sleep on in my beauty, thou sweet angel child
By sorrow unblighted by sin undefiled"*

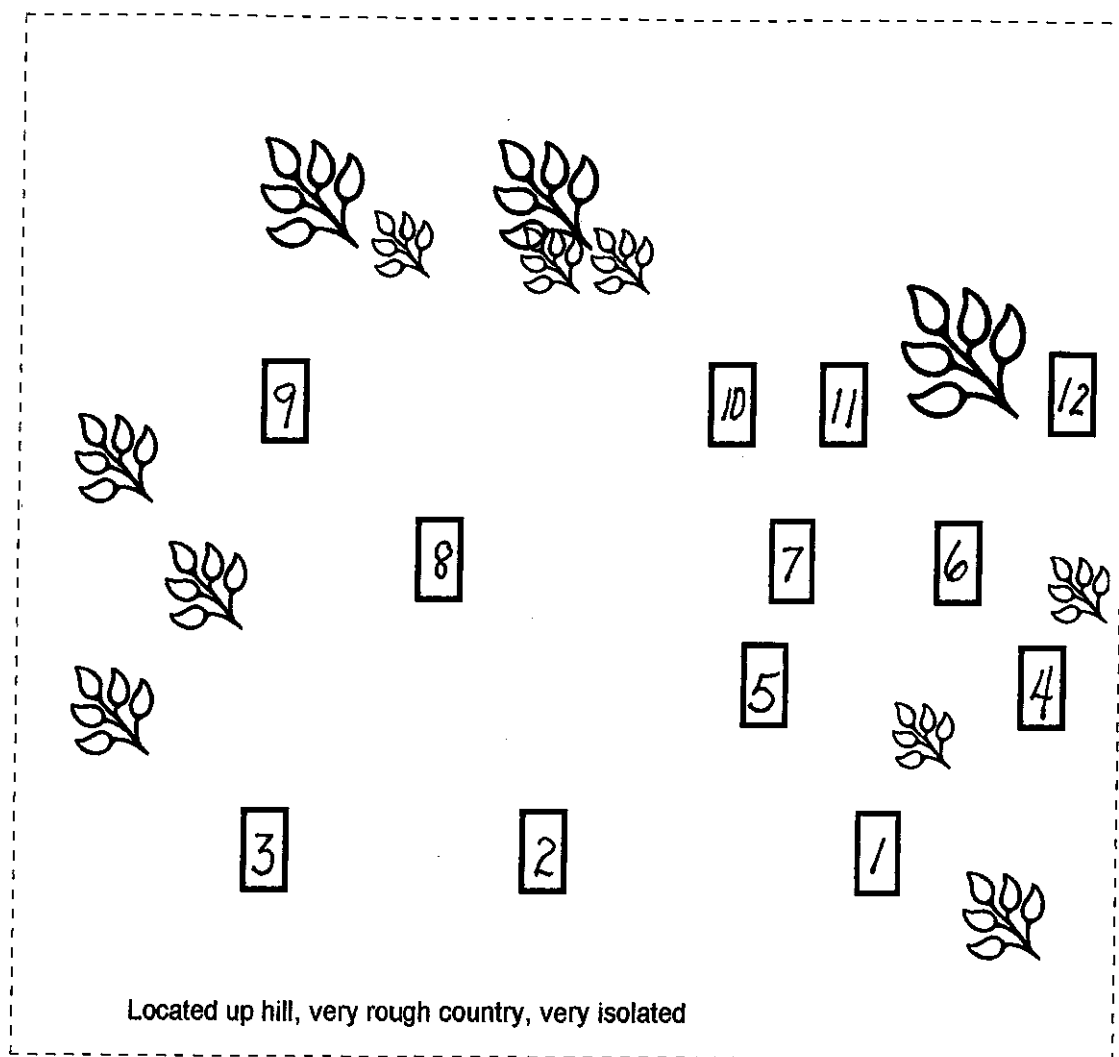

- | | | | |
|---------------------------|--|--------------|---------------|
| 6. Fuller, E. | (foot stone, head stone broken) | no dates | |
| 7. Fuller, Tennie Dobbins | w/o Milroy Fuller | b. 8-20-1874 | d. 3-27-1894 |
| | <i>"We loved her, yes we loved her, but Jesus loved her more,
and he has sweetly called her, to yonders shining shores"</i> | | |
| 8. Fuller, Willie | s/o Milroy & Tennie Dobbins Fuller | b. 12-5-1882 | d. 10-11-1895 |
| 9. Dobbins, Alonzo | s/o Milroy & Tennie | b. 2-3-1882 | d. 10-13-1900 |
| | <i>"A precious one from us is gone, a voice we loved is stilled,
A place is vacant in our home, which never can be filled"</i> | | |
| 10. Dobbins, William H. | Co. H - 14th Ky Inf - Civil War | b. 11-9-1840 | d. 4-18-1909 |
| | I.O.O.F. Lodge, h/o Delilah | | |
| 11. Dobbins, Delilah | | b. 6-28-1848 | d. _____ |

Compiled 11-3-1996 by
Mary E. Reid
Willis (Hap) Shannon

Ruth Dobbins collins
Bill Don Shannon

*Grave of
Tennie Fuller
Dobbins Cemetery
at Contrary Creek*

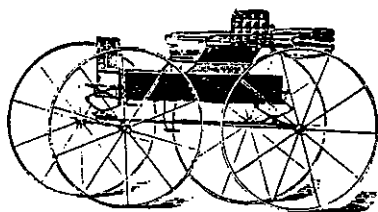

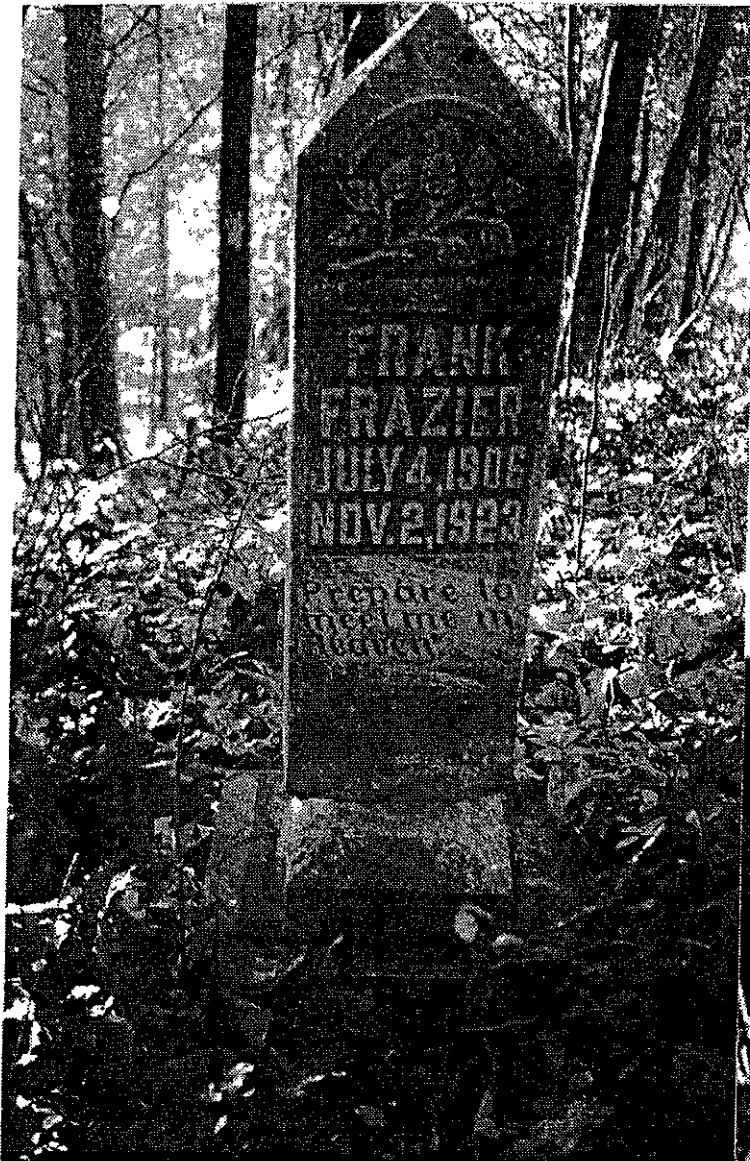

*Grave of
Frank Frazier
Dobbins Cemetery
at
Contrary Creek*

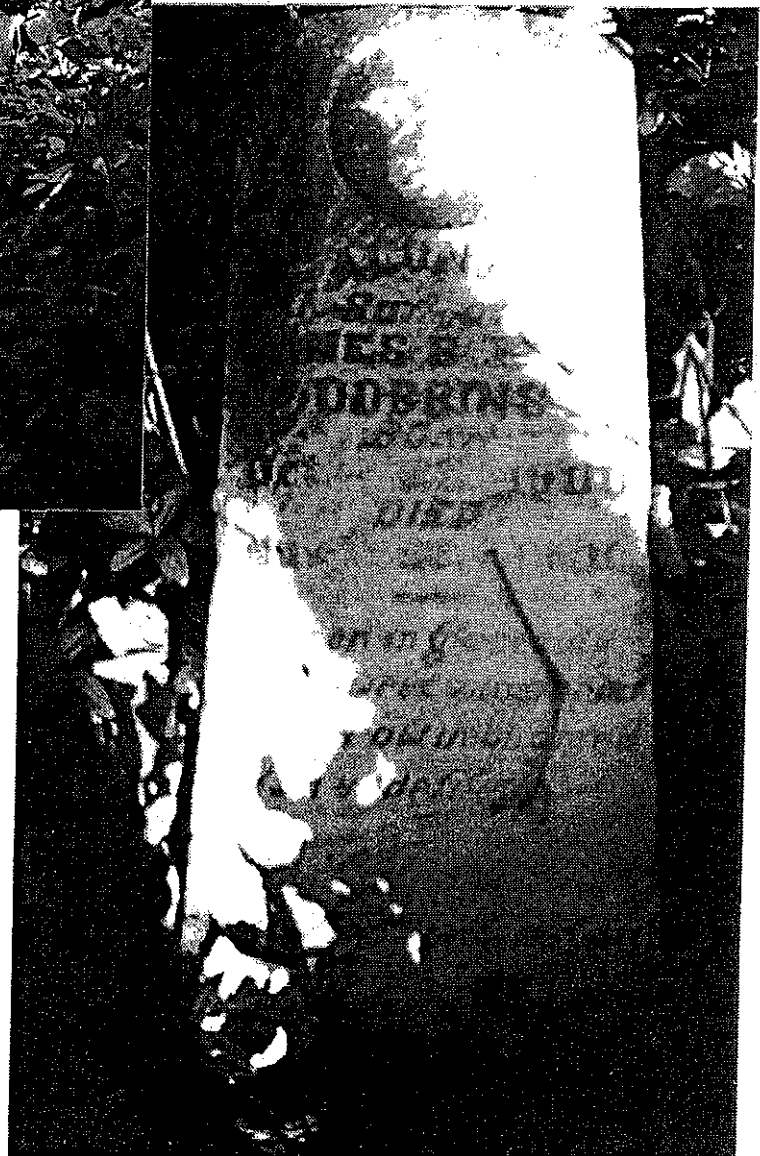

*Grave of
Alonzo Dobbins
Dobbins Cemetery
Contrary Creek*

The Chapman Family

The Chapmans were of English origin, immigrated to America and settled in Connecticut long prior to the Revolutionary War. From there they moved to Charles County, Maryland. Leaving Maryland before the beginning of the Revolution, a part of them came to Culpepper County, Virginia. Isaac Chapman was among this number, and there he married Sarah Cole by whom he had three sons and one daughter, namely, Isaac, John, Richard and Jemina.

John and Richard married sisters, Sallie and Margaret Abbott, daughters of Richard Abbott, of Culpepper County. Their brother, Rev. James Abbott, a Baptist minister, located in the New River section (West Virginia) in 1774. The only daughter of Isaac and Sarah Chapman, was Jemina. She married Moredock McKenzie, a Scotchman from Glasgow. The story of the capture of their two children by the Indians in May, 1778, was a very chilling one.

John and Richard and their brother-in-law Moredock McKenzie, came from Culpepper in 1771 and located at the mouth of Walkers Creek in what is now Giles County, Virginia. John had two houses destroyed by the Indians, his wife and children, Isaac, George, John, Henley and Sallie, having to flee to Snidows Fort for protection. The last house built by John Chapman is still standing being encased in the frame dwelling.

In a list of thirty five names, there appears the names of John and Richard Chapman and Moredock McKenzie. A Colonel Preston wrote Thomas Burk, who had a fort near the mouth of Sinking Creek, Virginia, three miles from the home of John Chapman, to send him a list of brave, strong, able bodied men for his expedition. That expedition was the Battle of Point Pleasant.

During the years 1774 - 1779, John Chapman and his son Isaac were stationed in Snidows', Barger's, and Hatfield Forts. John Chapman was appointed ensign under Captain Floyd, his first service being from April to October, 1779 and his second service being from March to June 1780. he was recommended for Lieutenant November 1780.

John Chapman was born January 18, 1740 at Orange County, Virginia and died around 1813 in Giles County, Virginia. He is buried in the old Chapman burial grounds near the old homestead. Though his grave is unmarked, the plot has been enclosed with a concrete wall, and the John Chapman Chapter of Daughters of the American Revolution have erected a Revolutionary marker for his grave.

----- Source: Annals of Tazewell County, Virginia

A descendant of John and Sallie Abbott Chapman, George Ed Chapman, was born in Gallia County, Ohio; died in Lawrence County, Kentucky, the son of Isaac and Sarah (Dawson) Chapman. His lineage goes back to the Revolutionary War Soldier, John Chapman. George Ed married 1st Rebecca Ellen Dobbins, daughter of John Dobbins, Sr. and Catherine Spaulding. George Ed and Rebecca's children were: James Monroe Chapman married Rutha Ellen Childers; Francis M. Chapman married Minnie Peck; Samuel Chapman; and Myrtle Chapman married Reuben Lunsford; Alta Chapman married William Wallace; Isaac Chapman married Mamie Maynard; Tom Bay (Thomas) Chapman; and George W. Chapman married Mamie Short.

George Ed Chapman married 2nd Mary E. Branham Maynard, widow of Colonel Maynard. George and Mary's children were: Luther Chapman married Belle Waldeck; Onolda Grace Chapman married Thomas Curry; Trimble Chapman married Margarette "Maggie" Belcher; Mayme Chapman married Carl Compton.

George Ed purchased a small tract of land on the Levisa River, at "The Devils Nubbin", next to the Peck Family farm. He was a mercantile businessman, a sawmill owner and was the first Post Master at Gallup. After his first wife died, he moved to and became the Post Master at Clifford. He married Mrs. Maynard shortly after.

George Ed Chapman's lineage goes back to Revolutionary War Soldiers and Patriots: John Chapman and Mitchell Clay.

--- Source: Family Information



George Ed Chapman

Mary B. Maynard Chapman

FIELDS - CHAPMAN CEMETERY

Located on Donithan Branch, 12 miles.

1. Bryant, Coral Ruth d/o Sidney & Vernie Chapman Bryant b. 7-15-1912 d. 12-4-1913
Vernie was the granddaughter of George Ed Chapman
2. Chapman, Mary E. (Branham) 2nd w/o George Ed Chapman b. 1861 d. 1940
Mary was married 1st to Colonel Maynard
3. Chapman, George Ed 2nd h/o Mary E. Branham Maynard b. 3-17-1840 d. 9-22-1910
s/o Isaac & Sarah Dawson Chapman
4. Chapman, Child
5. Chapman, "Ike" (Isaac) h/o Marnie Maynard Chapman b. 2-20-1873 d. 8-4-1906
s/o George Ed & 1st wife Rebecca Dobbins Chapman
6. Maynard, Charlotte Infant d/o Charlie Maynard b. 5-16-1914 d. 8-6-1914
7. Maynard, Infant d/o Charlie b. 5-11-1913 d. 5-11-1913
8. Fields, Anderson "Anse" h/o Ella Harvey b. 1-25-1884 d. 3-19-1953
(she is buried in the Wallace Cem.), s/o Lewis Fields
9. Carr, Henry f/o Harry Carr, grave unmarked no dates
10. Carr, Elizabeth Webb unmarked grave no dates

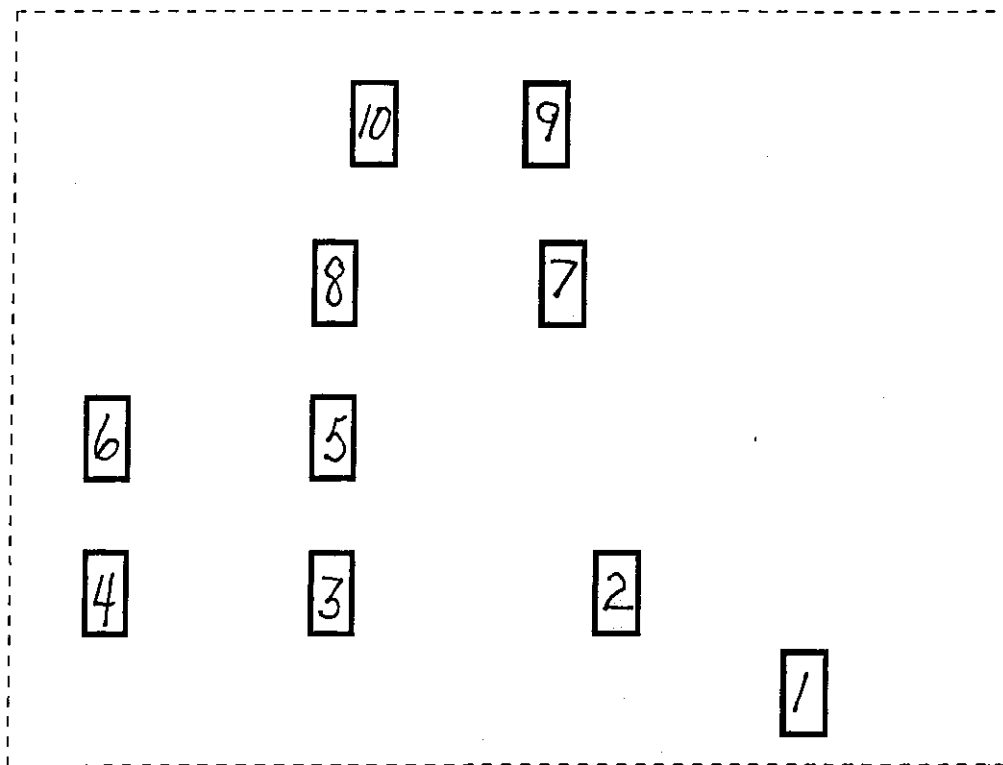

Compiled 3-15-1997 by

Mary E. Reid

Carrina Kay Fannin Maynard

Beulah Greene

Christina Ann Maynard Sturgill

Etta Francis Maynard

Sharon A. Wright Maynard

*Grave of Ike Chapman
Fields - Chapman Cemetery*



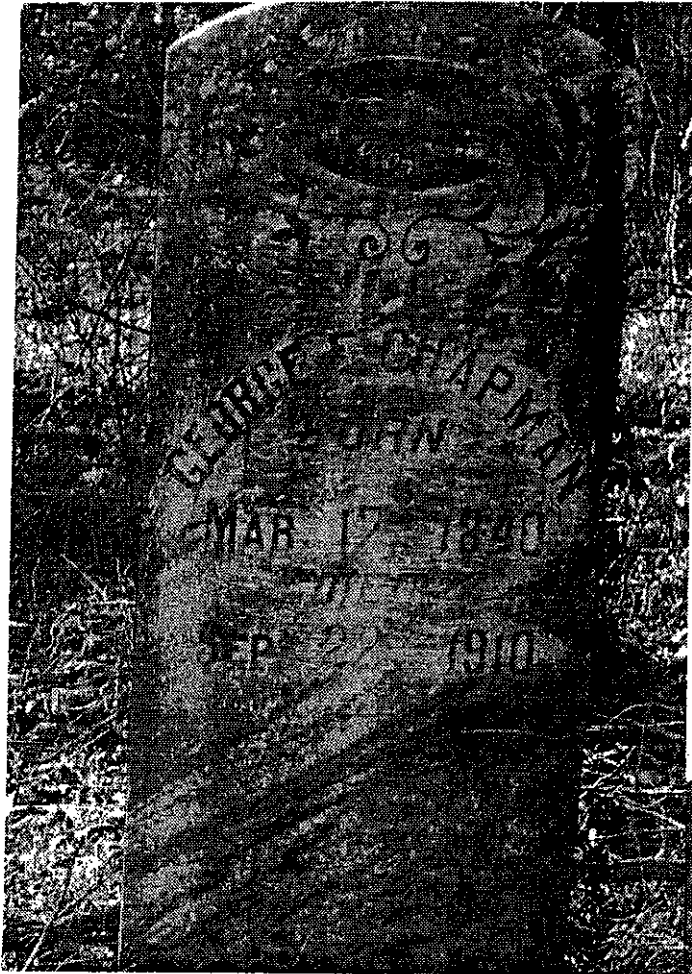

*Grave stone of
George Ed Chapman
Fields-Chapman Cemetery at
Donithan Branch, Kentucky.*



*Grave of
Mary B. Maynard
Chapman
Fields-Chapman
Cemetery*

DAVIS CEMETERY

Located on Donithan, 3 miles past Gilpin Block Company and outside the fence of the Wallace Cemetery.

Davis, Shawn P.	s/o Roger M. Davis & Cheryl Shannon Bailey	b. 1-12-1973	d. 7-8-1996
-----------------	---	--------------	-------------

Compiled 7-21-1996 by
Beulah Greene
Dan Greene
Mary E. Reid

WALLACE CEMETERY

Located on Donithan 3 miles past Gilpin Block Company.

Fields, Ella		b. 2-21-1890	d. 12-31-1993
Perry, Cecil	h/o Delsie B.	b. 3-1-1916	d. 3-26-1990
Perry, Delsie B.		b. 6-7-1917	d. 8-23-1989
Belcher, Arnold		b. 1915	d. 1994
Wallace, Elizabeth		b. 2-22-1806	d. 2-22-1890
Wallace, Columbia		b. 3-10-1871	d. 3-18-1891
Unknown			
Unknown with a cross			
Hale, M. H.		no dates	
Thompson, Joann		b. 6-10-1940	d. 5-24-1985
Williamson, Sally B.		b. 3-21-1911	d. 3-3-1989
Belcher, Harvey	h/o Mary	b. 1876	d. 1918
Belcher, Mary	w/o Harvey	b. 1885	d. 1948
	d/o William & Nancy (Maynard) Harvey (Funeral Home records has 1949)		
Unknown with a cross			
Unknown with a cross			
Unknown			
Unknown			
Wilson, Nancy B.		b. 5-7-1912	d. 12-18-1976
Sammons, Samuel L.		b. 5-12-1912	d. 5-11-1981
Wallace, John	h/o Nannie	b. 10-24-1838	d. 1-5-1924
Wallace, Nannie		b. 1-22-1835	d. 5-24-1922
Belcher, Gladys		no dates	
Belcher, Andrew		no dates	
Unknown			
Belcher, J. A.		no dates	
Unknown			
Dobbins, I. B.		no dates	
Dobbins, S. B.		no dates	

Wallace, Ida Belle		b. 2-2-1869	d. 5-5-1908
Dobbins, Tennie	d/o James & Ida Dobbins	b. 4-6-1895	d. 9-2-1912
Hammond, Thomas B.		b. 7-24-1878	d. 8-18-1892
Hammond, Elijah F.	38y-3mo-2da	b. 11-21-1873	d. 2-23-1912
Hammond, Bert		b. 7-14-1909	d. 7-29-1917
Miller, Rose Marie	Infant d/o James A. & Dixie Miller	b. 1944	d. 1944
Spurlock, Madge M. (Miller)	w/o Fred Spurlock	b. 1905	d. 194--
	d/o George & Dora Belle (Pack) Miller		
Carr, Harold		b. 1924	d. 1995
Dilley, Blanche	w/o Earl	b. 1917	d. _____
Dilley, Earl	SGT-US Army WWII	b. 1919	d. 1985
Maynard, Zelpha	w/o Robert	b. 1913	d. _____
Maynard, Robert Lindsey	PFC-US Army WWII	b. 1912	d. 1879
Carr, Harry	h/o Polly	b. 1892	d. 1970
Carr, Polly		b. 1888	d. 1983
Carr, Pauline (Mayo)	w/o Willard	b. 1924	d. 1993
Carr, Willard	PFC-US Army WWII	b. 1919	d. 1976
	s/o Harry & Polly Carr		
Maynard, Marie		b. 1919	d. 1950
Hensley, Leona		b. 1898	d. 1955
Unknown			
Unknown			
Hensley, Eugene		b. 3-3-1888	d. 4-21-1976
Miller, J. A.	h/o Dixie Mae	b. 12-27-1903	d. 3-5-1980
Miller, Dixie Mae		b. 3-6-1906	d. 1-30-1972
Miller, James H.	CPL-US Army Korea	b. 8-27-1929	d. 12-15-1988
	s/o James A. & Dixie Mae Miller		
Unknown			
Maynard, Isabelle		b. 4-27-1919	d. 12-22-1991
Maynard, Samuel V. Jr.	PVT-US Army WWII	b. 1915	d. 1981
Gilpin, Jessie Francis	S-1 -US Navy WWII	b. 1910	d. 1987
Gilpin, Charles E.	Sp4 -US Army	b. 12-19-1940	d. 8-29-1980
Maynard, John H.	PVT-US Army WWII	b. 1920	d. 1981
Reed, James F.	h/o Emily A.	b. 1938	d. 1981
Reed, Emily A.		b. 1943	d. _____
Vinson, Sherman		b. 1904	d. 1966
Vinson, Charles D. (Clifford)	h/o Jessie Bartram Vinson	b. 6-14-1908	d. 2-5-1963
	s/o M. J. & Hattie Hager Vinson		
Vinson, Milton J.		b. 1877	d. 1971
Gilpin, Jackson	US Army Korea	b. 1932	d. 1989
Gilpin, Marie	w/o William M.	b. 1911	d. _____
Gilpin, William M.		b. 1907	d. 1976
Senters, Jerry Dale		b. 1968	d. 1968
Justice, Myrtle Lucile	w/o Bill	b. 3-13-1921	d. 5-3-1946
Parsley, Lena E.	w/o Oscar Jennings Parsley	b. 7-6-1911	d. _____

Parsley, Oscar Jennings	TEC-3 - US Army WWII	b. 2-22-1909	d. 12-10-1977
Davis, Nellie M. Parsley		b. 1915	d. 1942
Wallace, Maude (Parsley)	w/o Millard F.	b. 1886	d. 1949
Wallace, Millard F.		b. 1877	d. 1968
Maynard, Irlen R.	PFC-US Army WWII	b. 4-6-1922	d. 10-18-1976
	s/o Laurel & Stella Pope Maynard		
Maynard, Jimmy L.	s/o Laurel & Stella Pope Maynard	b. 1926	d. 1927
Pope, William S.		b. 1912	d. 1914
Pope, Alex B.		b. 1915	d. 1915
Pope, Laura F.	d/o Comidore & Nancy (Chapman) Pope	b. 1916	d. 1916
Pope, Hazel J.	d/o Comidore & Nancy (Chapman) Pope	b. 1925	d. 1929
Maynard, Laurel R.	h/o Stella M. Pope	b. 7-1-1901	d. 12-28-1988
Maynard, Stella M. Pope		b. 5-27-1905	d. 1-14-1980
Pope, Comidore Elexander	Co.L 2nd Inf. SP-AM-War	b. 2-12-1878	d. 12-20-1951
	h/o Nannie Chapman Pope, s/o James & Katherine (Clay) Pope, United Baptist Minister		
Pope, Nancy "Nannie" Chapman		b. 3-30-1885	d. 7-24-1967
Thompson, Lacy	married to Alka	b. 8-10-1907	d. 12-5-1960
Thompson, Alka		b. 8-28-1913	d. 10-20-1989
Thompson, Lonzo	s/o Russ & Amanda (Moore) Thompson	b. 11-11-1863	d. 5-7-1949
Thompson, Louvernia	w/o Lonzo Thompson	b. 1870	d. 1943
	d/o Arch & Minnie (Meade) Thompson		
Mullins, Martha Jane		b. 1893	d. 1968
Mullins, Robert		b. 1900	d. 1974
Thompson, Arch	h/o Emma M.	b. 1898	d. 1983
Thompson, Emma M.		b. 1904	d. 1991
Thompson, Lonnie Richard		b. 12-11-1941	d. 1-21-1942
Scarberry, Garfield	h/o Millie Lue	b. 7-1-1900	d. 7-4-1965
Scarberry, Millie Lue		b. 8-26-1912	d. _____
Cox, Millard F. (Filmore)	s/o Burel T. & Martha Belle (Parker) Cox	b. 4-28-1920	d. 2-29-1948
Cox, Jimmy	Child	b. 6-18-1947	d. 6-18-1947
Cox, Burel T.	h/o Martha Belle Parker	b. 1872	d. 1944
Cox, Martha Belle		b. 1885	d. 1962
Cox, Junior B.		b. 8-9-1923	d. 5-27-1993
Perry, Reck		b. 11-19-1910	d. 10-16-1980
Spradlin, Danny Kay	SP-5-US Army Vietnam	b. 3-10-1948	d. 2-7-1991
Rice, Myrtle M.		b. 10-12-1991	d. 9-16-1973
Allen, Reva Louise	w/o William Hubert Allen	b. 1910	d. 1946
	d/o Oak & Rachel (Marcum) Perry		
Allen, Charles Lee	h/o Betty L.	b. 1936	d. 1978
Allen, Betty L.		b. 1940	d. _____
Durham, Rebeca		b. 9-4-1836	d. 6-12-1939
Belcher, William "Forest"	h/o Stella M.	b. 1907	d. 1976
Belcher, Stella M.		b. 1922	d. _____
Blevins, Joseph Allen		b. 1976	d. 1976
Bell, Mary Ellen		b. 1941	d. 1978



*Jennie Dobbins
daughter of
James and Ida Dobbins
Wallace Cemetery
on Donithan*



Graves of Nannie and John Wallace, Wallace Cemetery on Donithan

Parsons, William O.
Parson, William H.
Burke, Charley

KY-BGLR-7-CAV

b. 1937	d. 1974
b. 4-3-1895	d. 3-14-1946
b. 1882	d. 1926

*Comidore Pope
Co. L, 2 Inf
Spanish American War*

Compiled 7-21-1996 by
Mary E. Reid
Beulah Greene
Dan Greene

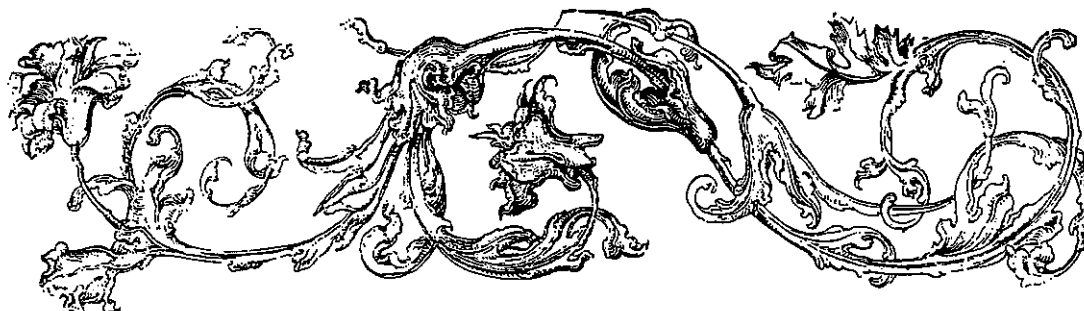

The William Fitzpatrick Family

William Fitzpatrick born in Ireland died in 1764 in Albermarle Co., Virginia, a descendant of Sir John and Lady Ella Fitzpatrick, Earl of Ossory - came to Pennsylvania about 1728 with Irish and Scotch dissenters. From there into the Valley of Virginia, Augusta County with Alexander Breckenridge. He married Sarah Jane Breckenridge. His sons Thomas, William and Joseph and possibly others were born in Ireland. He and his sons patented land in Goochland County, Virginia in 1738, 1745 and 1747. Williams will is in Albermarle Co., Virginia.

Thomas Fitzpatrick, son of William and Sarah Jane, was born in Ireland before 1720 and died 1787 in Albermarle Co., Va. He married Elizabeth Hamner, who died after 1813. She was the daughter of William and May Elizabeth Henley Hamner. William Hamner was born 1750 in New Kent County and died 1788 in Albermarle Co., Virginia. He served as a private in Virginia Continental Line furnishing supplies to the army.

John Fitzpatrick, son of Thomas and Elizabeth, married Frances _____. He died in 1815. He signed the Albermarle Declaration of Independence 1779. His will, in Nelson County, Va. estate was settled in 1829.

William Fitzpatrick, son of John and Frances, married Rebecca _____. He died in 1809 (Deed book 1810, Nelson County, Va.. pages 178-188).

Samuel Fitzpatrick, son of William and Rebecca, married Ann Sparks Witt, June 18, 1792, the daughter of David and Sally Abney Witt. David Witt was born 1750 in Pittsylvania County, Virginia and died August 28, 1818 in Nelson County, Virginia. David was in the American Revolutionary War and took the oath of allegiance in Henry County, Virginia in 1777. Will probated after 1818.

Burgess Witt Fitzpatrick, son of Samuel and Ann Sparks Witt Fitzpatrick, was born about 1812 in Augusta County, Virginia and died about 1882-85 in Lawrence County, Kentucky. He married Sarah Ann Garred on October 28, 1837. Sarah was born April 9, 1819 in Virginia and died about 1849 in Lawrence County, Kentucky. She was the daughter of David and Jane Graham Garred (Jerrett). Their children were: Minerva Jane, Julia, David, Ulysses, and James. James was born July 24, 1849 and died August 24, 1904. He married Thursey Damron on December 18, 1871 in Wayne Co., WV. Thursey, the daughter of Samuel and Dicey Copley Damron, was born August 2, 1858 and died August 25, 1903.

Burgess W. Fitzpatrick was the first to come to the Lawrence County, Kentucky area.

--- Family Information and Beulah L. Greene



FITZPATRICK CEMETERY (#1)

On Rt. 3, south, located at Patrick Branch about six miles on the right up a hill.

Fitzpatrick, Ulysses	s/o Burgess & Sarah Ann Garred Fitzpatrick	b. 2-10-1845	d. 5-16-1924
Fitzpatrick, Elizabeth Maynard	d/o Charles & Sarah Fluty Maynard	b. 3-18-1850	d. 9-20-1936

Compiled 10-27-1996 by
Beulah L. Greene
Mary E. Reid
Ruth Dobbins Collins

Parsons, William O.
Parson, William H.
Burke, Charley

KY-BGLR-7-CAV

b. 1937	d. 1974
b. 4-3-1895	d. 3-14-1946
b. 1882	d. 1926

*Comidore Pope
Co. L, 2 Inf
Spanish American War*



Compiled 7-21-1996 by
Mary E. Reid
Beulah Greene
Dan Greene



The William Fitzpatrick Family

William Fitzpatrick born in Ireland died in 1764 in Albermarle Co., Virginia, a descendant of Sir John and Lady Elia Fitzpatrick, Earl of Ossory - came to Pennsylvania about 1728 with Irish and Scotch dissenters. From there into the Valley of Virginia, Augusta County with Alexander Breckenridge. He married Sarah Jane Breckenridge. His sons Thomas, William and Joseph and possibly others were born in Ireland. He and his sons patented land in Goochland County, Virginia in 1738, 1745 and 1747. Williams will is in Albermarle Co., Virginia.

Thomas Fitzpatrick, son of William and Sarah Jane, was born in Ireland before 1720 and died 1787 in Albermarle Co., Va. He married Elizabeth Hamner, who died after 1813. She was the daughter of William and May Elizabeth Henley Hamner. William Hamner was born 1750 in New Kent County and died 1788 in Albermarle Co., Virginia. He served as a private in Virginia Continental Line furnishing supplies to the army.

John Fitzpatrick, son of Thomas and Elizabeth, married Frances _____. He died in 1815. He signed the Albermarle Declaration of Independence 1779. His will, in Nelson County, Va. estate was settled in 1829.

William Fitzpatrick, son of John and Frances, married Rebecca _____. He died in 1809 (Deed book 1810, Nelson County, Va., pages 178-188).

Samuel Fitzpatrick, son of William and Rebecca, married Ann Sparks Witt, June 18, 1792, the daughter of David and Sally Abney Witt. David Witt was born 1750 in Pittsylvania County, Virginia and died August 28, 1818 in Nelson County, Virginia. David was in the American Revolutionary War and took the oath of allegiance in Henry County, Virginia in 1777. Will probated after 1818.

Burgess Witt Fitzpatrick, son of Samuel and Ann Sparks Witt Fitzpatrick, was born about 1812 in Augusta County, Virginia and died about 1882-85 in Lawrence County, Kentucky. He married Sarah Ann Garred on October 28, 1837. Sarah was born April 9, 1819 in Virginia and died about 1849 in Lawrence County, Kentucky. She was the daughter of David and Jane Graham Garred (Jerrett). Their children were: Minerva Jane, Julia, David, Ulysses, and James. James was born July 24, 1849 and died August 24, 1904. He married Thuresey Damron on December 18, 1871 in Wayne Co., WV. Thuresey, the daughter of Samuel and Dicey Copley Damron, was born August 2, 1856 and died August 25, 1903.

Burgess W. Fitzpatrick was the first to come to the Lawrence County, Kentucky area.

--- Family Information and Beulah L. Greene



FITZPATRICK CEMETERY (#1)

On Rt. 3, south, located at Patrick Branch about six miles on the right up a hill.

Fitzpatrick, Ulysses	s/o Burgess & Sarah Ann Garred Fitzpatrick	b. 2-10-1845	d. 5-16-1924
Fitzpatrick, Elizabeth Maynard	d/o Charles & Sarah Fluty Maynard	b. 3-18-1850	d. 9-20-1936

Compiled 10-27-1996 by
Beulah L. Greene
Mary E. Reid
Ruth Dobbins Collins



*Ulysses Fitzpatrick
shown here in 1865 at the age
of 20.*

Ulysses and Elizabeth Fitzpatrick

Ulysses "Liss" Fitzpatrick was a farmer and also ran a ferry across Tug River near Glenhayes, West Virginia, for several years. He was a stone mason by trade and made his own casket by chiseling it out of a large stone. He was stricken with a heart attack while in a row boat on the Tug River and died after being brought home at Maynard, Kentucky. The name Maynard was changed to Clifford, Kentucky around 1900. His wife Elizabeth "Betty" Maynard, owned and operated a general store near Maynard. Their ten children all were born near what is now Clifford, Kentucky: Burgess born 1869 died in infancy; Julia "Jule" was born February 4, 1871 and died May 1948 at Potter, Ky., married William Burke (both buried in Family Cem. at Potter, Ky.; Minerva born March 26, 1873 and died November 30, 1958, married 1) Samuel Frazier, September 2, 1891, 2) Albert Crum; Sarah born July 1, 1875, died March 17, 1960 married John Damron March 12, 1898 (both buried on Patrick Branch near Clifford); Charles born February 28, 1878 died March 4, 1935 married 1897 to Ida Belle York,

daughter of Dr. Leonidas and Ida Copley York; James was born December 12, 1880 and married 1910 to Catherine "Kate" Farra; Daniel John born October 13, 1884 died June 1, 1944 married August 15, 1930 Minerva Frazier; Shelton "Shorty" born October 25, 1886, died May 18, 1952, married January 21, 1908 to Myrtle Frances Singer; Cambridge Clark died young; Shirley born August 3, 1891 died May 23, 1978 married October 25, 1910 to Andrew J. New (both are buried in Greenlawn Cemetery at Louisa, Kentucky);

---- Source: James Maynard (1750-1852) of Virginia and Descendants by Paul E. Dyer



James Maynard Family

James Maynard was born 1750 in Virginia and died October 13, 1852 in Wayne County, West Virginia. He was a private in the American Revolutionary War in North Carolina. His pension Number is W.10212. His first wife is unknown; he married second Chaney Smith. Children by first wife: Delilah born 1772 married John Stone; Lewis born 1774 married Tabitha Edwards; Jesse born 1790 married Sarah Welch; Charles born 1794 married Lucinda Maynard and Mary "Polly" born 1795 married John Matthews.

Jesse Maynard, son of James Maynard was born 1790 in Wilkes County, North Carolina and died January 25, 1874 in Wayne County, West Virginia. He married Sarah Welch February 29, 1814 in Floyd County, Kentucky. Sarah was born 1793 in North Carolina and died after 1860 in Wayne County, West Virginia.

Charles Maynard, son of Jesse and Sarah Welch Maynard, was born January 29, 1819 and died February 10, 1901 in Lawrence County, Kentucky. He married Sarah "Sally" Fluty on January 5, 1838 in Lawrence County. She was born May 26, 1817 and died May 12, 1904.

Elizabeth "Betty" Maynard, the daughter of Charles and Sarah Fluty Maynard, was born March 18, 1850 and died September 20, 1936. She married Ulysses "Liss" Fitzpatrick on November 22, 1868 in Lawrence County, Kentucky. Liss was born February 10, 1845 and died May 16, 1924, the son of Burgess W. and Sarah Ann Garred Fitzpatrick.

----- Source: James Maynard (1750-1852) of Virginia and Descendants by Paul E. Dyer



FITZPATRICK CEMETERY (#2)

Rt. 3 south, 8 miles from Louisa at Patrick Branch Road on the Fitzpatrick property.

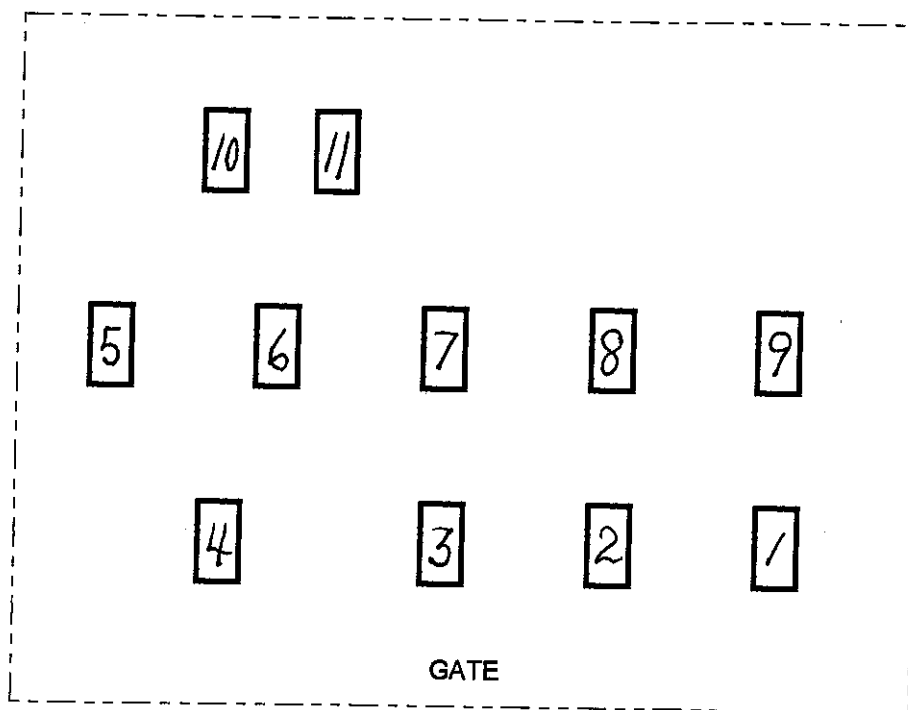

1. Fitzpatrick, Catharine "Kate" w/o James b. 1883 d. 1969
d/o James & Sally Patterson Farra
2. Fitzpatrick, James s/o Ulysses & Betty Maynard Fitzpatrick b. 1880 d. 1956
3. Maynard, Okie s/o William Alvis & Ethel Fitzpatrick Maynard b. 7-31-1934 d. 9-12-1959
4. Maynard, William Alvis s/o Hampton & Elizabeth b. 10-17-1902 d. 11-8-1977
Sammons Maynard
5. Frazier, Paul E. **Ky-CPL-Army Air Force WWII** b. 10-28-1922 d. 4-10-1973
2nd h/o Virginia Caudill, s/o James Allen & Mary Hitchcock Frazier
6. Branham, James S. s/o Samuel H. & Virginia Caudill Branham b. 5-22-1949 d. 8-1-1969

7. Branham, Samuel J.	1st h/o Virginia Caudill s/o Andrew Jackson Branham, Jr. & Lizzie Jane Maynard Branham	b. 5-16-1926	d. 3-14-1963
8. Fitzpatrick, Curtis	h/o Hazel K. s/o James & Kate Farra Fitzpatrick	b. 3-14-1914	d. 9-29-1969
9. Fitzpatrick, Hazel K. Northern	d/o Benjamin & Carrie Howard Northern	b. 9-8-1916	d. 9-27-1994
10. Farra, Lessie New	Eastern Star, w/o Joseph F.	b. 1904	d. 1961
11. Farra, Joseph F.	Mason	b. 1901	d. 1964

Compiled 10-27-1996 by
Beulah Greene
Mary E. Reid
Ruth Dobbins Collins

FITZPATRICK CEMETERY

Rt. 3 at Patrick Branch about six miles on the right.

Fitzpatrick, James Nibert	s/o Curtis & Hazel Northern Fitzpatrick	b. 4-12-1937	d. 6-14-1938
Fitzpatrick, Charles	s/o Ulysses & Betty Maynard Fitzpatrick	b. 1878	d. 1935
Fitzpatrick, Rufus R.	s/o Charles & Ida Belle York Fitzpatrick	b. 1900	d. 1931
New, Jack		b. 12-26-1915	d. 1-31-1920
Unknown			
Farra, James A.		no dates	
Unknown			
Unknown			
Unknown			
Unknown			
Unknown			
Unknown			
Gartin, Pamela Jean		b. 1962	d. 1982
Unknown			
Fitzpatrick, D. J.	s/o Ulysses & Betty Maynard Fitzpatrick	b. 10-13-1884	d. 6-1-1944
Unknown			
Unknown			
Unknown		b. 2-16-1859	d. 3-29-__
Unknown			
Fitzpatrick, Minerva (Frazier)	w/o Daniel John Fitzpatrick d/o William David & Mary Jane Marcum Frazier	no dates	
Fitzpatrick, Ulysses "Lessy Boy"	PFC-US Army Korea s/o Daniel John & Minerva Frazier Fitzpatrick	b. 1930	d. 1987
Fitzpatrick, Sarah		b. 1918	d. 1996
M. H. D.		no dates	

13 Unknown			
B. M.		b. _____	d. 3-25-1897
Unknown			
Sammons, John	Co. B - I. W Va-L.A.-Civil War	no dates	
Salmons, E.		b. _____	d. Aug 1880
Maynard, Burgess	h/o Nancy	b. 5-14-1877	d. 5-17-1960
Maynard, Nancy (Maynard)	80yr-5mo-26da	b. 2-29-1880	d. 8-27-1960
	born in Wayne Co., WV, d/o John H. & Frances B. Maynard		
Damron, Sally	w/o John	b. 7-1-1875	d. 3-17-1960
	d/o Ulysses & Betty Maynard Fitzpatrick		
Damron, John	s/o Mose & Elizabeth (Betty) Kirk Damron	b. 9-12-1872	d. 12-26-1924
	<i>"Twas hard to give thee up, but thy will O 'God be done"</i>		
Little, Jim		no dates	
Little, Ann		no dates	
Mitchell, Mary J. Bowen		b. 1841	d. 1925
Davis, Lilliam	5yr-6mo-0da	b. 4-18-1927	d. 10-19-1932
	d/o Ked Davis Sr. & Jessie Mae Fitzpatrick Davis		
Davis, Ked Jr.	W Wa PVT-US Army Korea	b. 7-10-1928	d. 2-9-1971
	h/o Jennie Hall, s/o Ked Davis Sr. & Jessie Mae Fitzpatrick Davis		
Fitzpatrick, K. S.		b. 1912	d. 1935
Fitzpatrick, Kenneth O.	s/o Daniel Raymond & Dixie Branham Fitzpatrick	b. 3-4-1938	d. 6- -1939
Fitzpatrick, Shelton "Shorty"	h/o Myrtle	b. 10-25-1886	d. 5-18-1952
	s/o Ulysess & Betty Maynard Fitzpatrick		
Fitzpatrick, Myrtle Frances Singer	w/o Shelton	b. 1887	d. 5-30-1972
	d/o Louis Delbert & Mary Emma Mitchell Singer		
Davis, Ked Sr.	h/o Jessie May	b. 7-4-1902	d. 1-7-1980
	s/o John Anderson & Sarah Jewell Davis		
Davis, Jessie May	w/o Ked, Sr.	b. 1908	d. 1985
	d/o Shelton & Mary Frances Singer Fitzpatrick		
Davis, Calvin	h/o Marilyn Cox	b. 9-4-1946	d. 1987
Unknown			
Unknown			
Unknown			
Unknown			
Maynard, David	Aged 16yr-5mo-11days	b. (7-14-1922)	d. 1-1-(1939)
	s/o Milton & Bessie (Thompson) Maynard		
8 Unknown			

Compiled 10-27-1996 by
Mary E. Reid
Beulah Greene
Ruth Dobbins Collins

Annotation by
June Fitzpatrick Bartram

PERRY CEMETERY

Griffiths Creeks side, bottom of Peach Orchard hill on Reed property.

1. Belcher, Helen Christine Perry w/o Arnold Perry Belcher b. 12-8-1924 d. 1-29-1949
d/o Ray Perry & Jessie Vaughan Perry (si/o Donald, David, & Coleman)
2. Belcher, M. no dates
3. Belcher, Ella Brook 1yr-10mo-22days b. 8-12-1945 d. 6-3-1947
d/o Arnold Perry Belcher & Helen C. Belcher
4. Unknown
5. Perry, Charles Wray twin of Harold G. b. 1933 d. 1934
6. Perry, Harold G. twin of Charles Wray b. 1933 d. 1934
7. Perry, Jessie Vaughan 1st w/o Ray Perry b. 8-7-1905 d. 3-23-1937
d/o Enoch Rector Vaughan & Elice Bartlett Vaughan
8. Unknown (Negro Child)

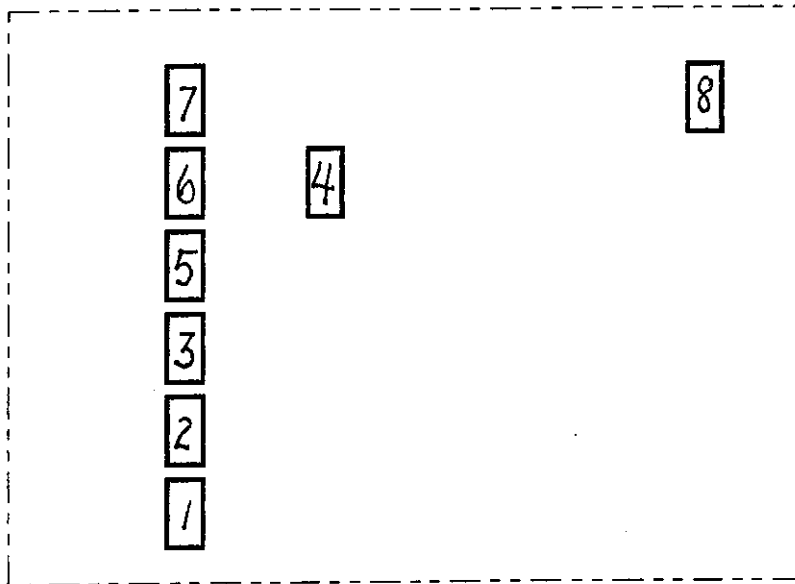

PERRY CEMETERY located on Griffiths Creek

Compiled 10-6-1996 by
Beulah Greene
Mary E. Reid
Randall Stepp
Donna Stepp Cox

Annotation by
Coleman Perry



WILBURN CEMETERY

Located at Richardson

Wilburn, Walter

no dates

Compiled 10-6-1996 by
Beulah Greene
Mary E. Greene
Donna Stepp Cox
Randall Stepp

FITCHPATRICK CEMETERY

Located at Patrick on the property of Jerry Fitch.

Fitchpatrick, Child

c/o Don Fitchpatrick

no dates

Fitchpatrick, Ruth

no dates

Fitchpatrick, _____

no dates

Fitchpatrick, _____

no dates

Compiled 10-6-1996 by
Mary E. Reid
Beulah Greene
Donna Stepp Cox
Randall Stepp

HENRY CEMETERY

Located at Peach Orchard on property of Henry family close to Richardsons Chapel.

Henry, Earl Vaughn

h/o Cleo Parks Henry

b. 1904

d. 9- -1979

Dutton, Hubert Allen Sr.

h/o Gwenlyn Henry

b. _____

d. ca. 1980

son-in-law of Earl & Cleo Parks Henry

Waring, Ronella Henry

d/o Earl & Cleo Parks Henry

b. 1980

d. 1981

Henry, Ernest

Air Force

b. 1933

d. 1991

s/o Earl & Cleo Parks Henry

Compiled 10-6-1996 by
Mary E. Reid
Beulah Greene
Donna Stepp Cox
Randall Stepp

Annotations by
Brenda Kaye Henry Waybright
(d/o Earl & Cleo Parks Henry)

RUNYON CEMETERY

Located at Peach Orchard, behind Gary and Debbie Runyon Fitch property of 645.

Runyons, Chester	(name has a "s" at the end)	b. 1926	d. 1993
Runyon, Robert		b. 1934	d. 1983
Runyon, Elroe		b. 1909	d. 1988
Runyon, Oscar Haven "Budhawk"		b. 3-15-1922	d. 8-28-1980
Runyon, Ethel		b. 3-21-1912	d. 2-8-1984

Compiled 10-6-1996 by
 Mary E. Reid
 Beulah Greene
 Donna Stepp Cox
 Randall Stepp

RUNYON CEMETERY

Located at Peach Orchard road on Bill Dave Terry property off 645, ½ mile on the right.

Runyon, Jake	h/o Anna	b. 4-17-1909	d. 12-22-1949
Runyon, Anna Mae		b. 2-12-1935	d. 12-19-1949
Runyon, Infant	c/o Jake & Anna	no dates	
Runyon, Infant	c/o Jake & Anna	no dates	

Compiled 10-6-1996 by
 Mary E. Reid
 Beulah Greene
 Donna Stepp Cox
 Randell Stepp

SENTERS CEMETERY

Located at Peach Orchard Hill, Griffiths Creek side, top of knob on Doug Senters property.

1. Senters, William	h/o Alvia Thompson s/o Dan & Anna (Clifton) Senters	b. 6-8-1893	d. 10-29-1959
2. Senters, Alvia Thompson	w/o Lincoln d/o Kise & Marcina (Miller) Thompson	b. 9-12-1900	d. 5-16-1970
3. Senters, Baxter G.	h/o Julia, s/o Daniel & Lucy Senters	b. 9-30-1903	d. 7-25-1975
4. Senters, Julia		b. 7-26-1910	d. _____
5. Senters, Frank		b. 12-25-1897	d. 10-15-1966
6. Senters, Walker		b. 18996	d. 1964
7. Jones, Mary Katherine		b. 1875	d. 1961

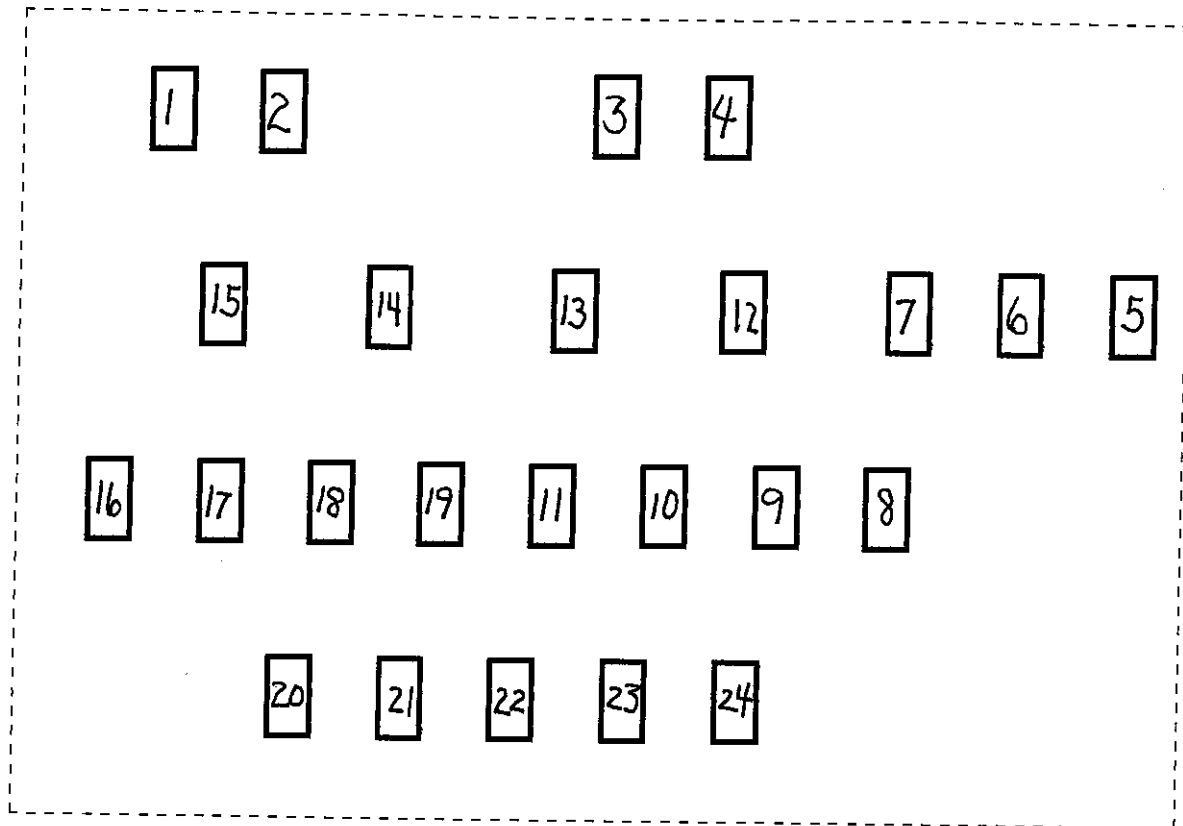

SENTERS CEMETERY located at Peach Orchard Hill on Griffiths Creek.

- | | | | |
|--------------------------|---|---------------------------|--------------|
| 8. Senters, Daniel | h/o Lucy Taylor | b. 1-22-1870 | d. 11-1-1940 |
| | Carpenter by trade, s/o Perry Broughton | Senters & Rebecca Senters | |
| 9. Senters, Lucy Taylor | Lucy & Daniel had 10 children | b. 1876 | d. 1948 |
| 10. Senters, William | s/o Jack & Ethel (Miller) Senters | b. 8-29-1933 | d. 9-27-1938 |
| 11. Senters, E. | | b. _____ | d. 1919 |
| 12. Senters, Esta Miller | | b. 1905 | d. 8-17-1937 |
| 13 - 24 are unknowns | | | |

Compiled 10-6-1996 by
 Mary E. Reid
 Beulah Greene
 Donna Stepp Cox
 Randall Stepp

Annotations by
 Grandville Senters

MAYNARD - FRAZIER CEMETERY

Located at Clifford, 11.2 miles south.

- | | | |
|-----------------|--------------|---------------|
| Maynard, Goldie | b. 5-7-1909 | d. 12-13-1989 |
| Maynard, Taylor | b. 2-11-1903 | d. 1-6-1971 |

Maynard, Janet Lou		b. 3-14-1943	d. 8-28-1994
Maynard, Herbert		b. 1907	d. 1978
Maynard, Mary S.		b. 9-3-1905	d. 9-13-1984
Curtis, Marie		b. 1901	d. 1923
Maynard, Emma		no dates	
Maynard, Theodore		b. 9-6-1930	d. 5-23-1936
Maynard, Lark		b. 6-5-1866	d. 7-26-1906
Frazier, Narie	d/o Cushington Z. & Betty (Adkins) Frazier	b. 1876	d. 1970
Frazier, Cordellia		b. 1886	d. 1963
Frazier, Wayne		b. 1868	d. 1940
Frazier, Lark T.		b. 1905	d. 1967
Frazier, Charles		b. 5-5-1916	d. 10-22-1986
Frazier, Luther		b. 3-10-1923	d. 3-12-1923

Compiled 9-26-1996 by
Brad Wallace (s/o Greg & Peggy Wallace)

DANIELS CEMETERY

Located at Wild Cat or the Old Rock Branch Road at Martin and Lawrence County line on Rt. 645. Located on the Daniels homeplace, 50 feet off the the right of the highway going towards Inez.

Perry, B.		no dates	
Daniels, Frannie (Emaline Francis Castle)	w/o Lafe, m.4-1-1878	b. 2-9-1865	d. 12-29-1952
	d/o Miles Harper & Elizabeth Wiley Castle		
Daniels, ODE (Ora)	m.1) Kate Johnson	b. 5-20-1898	d. 1957
	m.2) Dixie Muncy		
Daniels, Lafe (Lafayette)	s/o Nancy Daniels	b. 4-20-1857	d. 7-31-1942
7 Unknowns			

Possibly 4 more graves as sink holes are visible.

It is said by Dixie Fitch Stepp that the first people to be buried here, was some of the Charlie Preston family. That might explain the 4 additional sink holes.

They were the first people that lived there, at the home place, and the first people to be buried there. This was many years ago and lived here in Lawrence County. The place is called "Wild Cat".

-- Dixie Fitch Stepp

Compiled 9-22-1996 by
Mary E. Reid
Beulah Greene
Mike Preece

PERRY CEMETERY

Upper end of Peach Orchard, Perry place road of Rt. 645 at Martin and Lawrence County line on the old road.

Perry, Pauline	d/o John	b. _____	d. 1927
Unknown child			
James, John		b. 2-6-1890	d. 12-25-1922
Perry, Nader		b. 1-8-1889	d. 11-11-1914
Bowens, Mahala		b. 1869	d. 1918
Perry, J. S.		b. _____	d. 12- -1933
Perry, Wade H.		b. 1-8-1890	d. 11-17-1943
Perry, Ethel		b. 7- -1900	d. 12-20-1908
Perry, Nancy		b. _____	d. 12-19-1937
Perry, _____		b. _____	d. 11-17-1943
Unknown			

Compiled 9-22-1996 by
 Mary E. Reid
 Beulah Greene
 Mike Preece

BORDERS CEMETERY

Located at Lowmansville on the left side of the road going south on a hill overlooking Rt. 23.

Unknown			
Unknown			
Unknown			
Unknown			
Borders, Everett Jr.		b. 5-31-1947	d. 3-28-1972
Borders, Everett Sr.		b. 2-3-1915	d. 2-1-1985
Borders, Roscoe Jr.	CPL-Ky-14 Inf 25 Inf DW Korea PH	b. 8-23-1928	d. 10-5-1951
Borders, Roscoe	h/o Nora	b. 7-9-1893	d. 6-11-1969
Borders, Nora Y.	wed 4-28-1913	b. 9-20-1893	d. 9-20-1971

Compiled 9-22-1996 by
 Mary E. Reid
 Beulah Greene
 Mike Preece

WALLACE CEMETERY

Located at Clifford, 11.2 miles from Louisa.

Wallace, Elizabeth Rosalyn

b. 1-9-1938

d. 7-30-1981

Wallace, Gid

b. 10-23-1906

d. 10-13-1947

Wallace, Eugene

b. 1875

d. 1962

Wallace, Nennie

b. 1879

d. 1961

Unknown

Unknown

Compiled 9-22-1996 by

Brad Wallace (s/o Greg & Peggy Wallace)

CHAPMAN CEMETERY

Joins the Davis Cemetery on Chapman Branch off US 23 north, one mile on top of hill on the right.

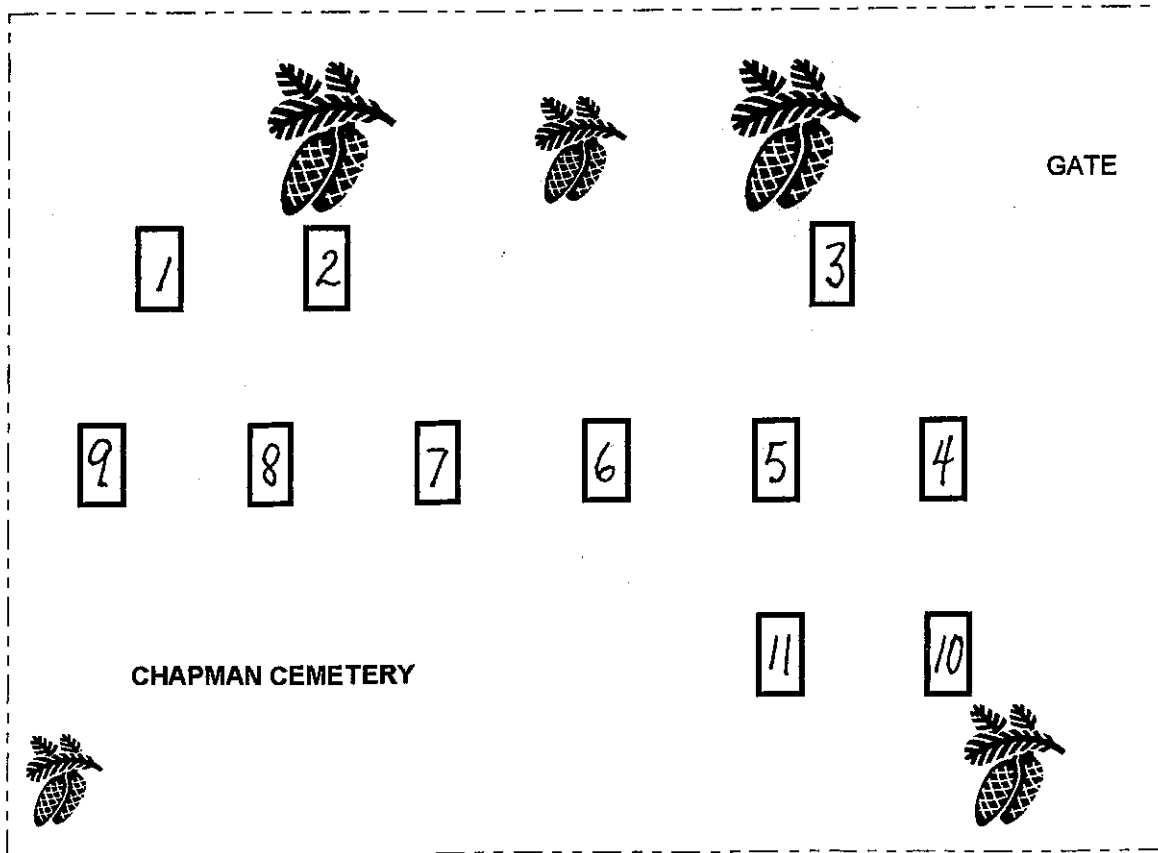

Davis Cemetery on this side of fence

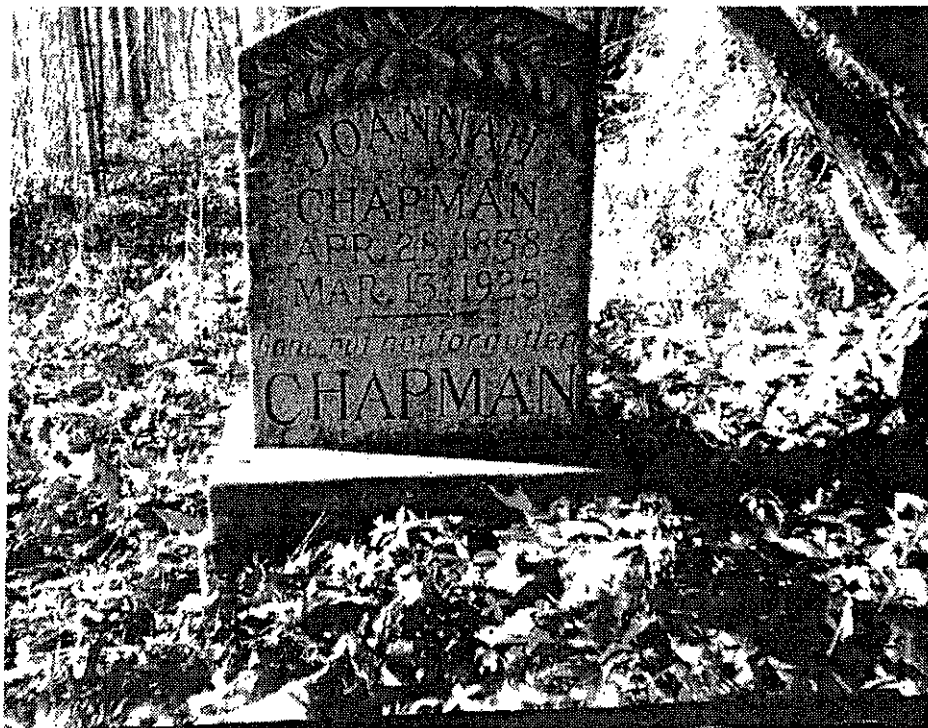

WALLACE CEMETERY

Located at Clifford, 11.2 miles from Louisa.

Wallace, Elizabeth Rosalyn

Wallace, Gid

Wallace, Eugene

Wallace, Nennie

Unknown

Unknown

b. 1-9-1938

d. 7-30-1981

b. 10-23-1906

d. 10-13-1947

b. 1875

d. 1962

b. 1879

d. 1961

Compiled 9-22-1996 by

Brad Wallace (s/o Greg & Peggy Wallace)

CHAPMAN CEMETERY

Joins the Davis Cemetery on Chapman Branch off US 23 north, one mile on top of hill on the right.

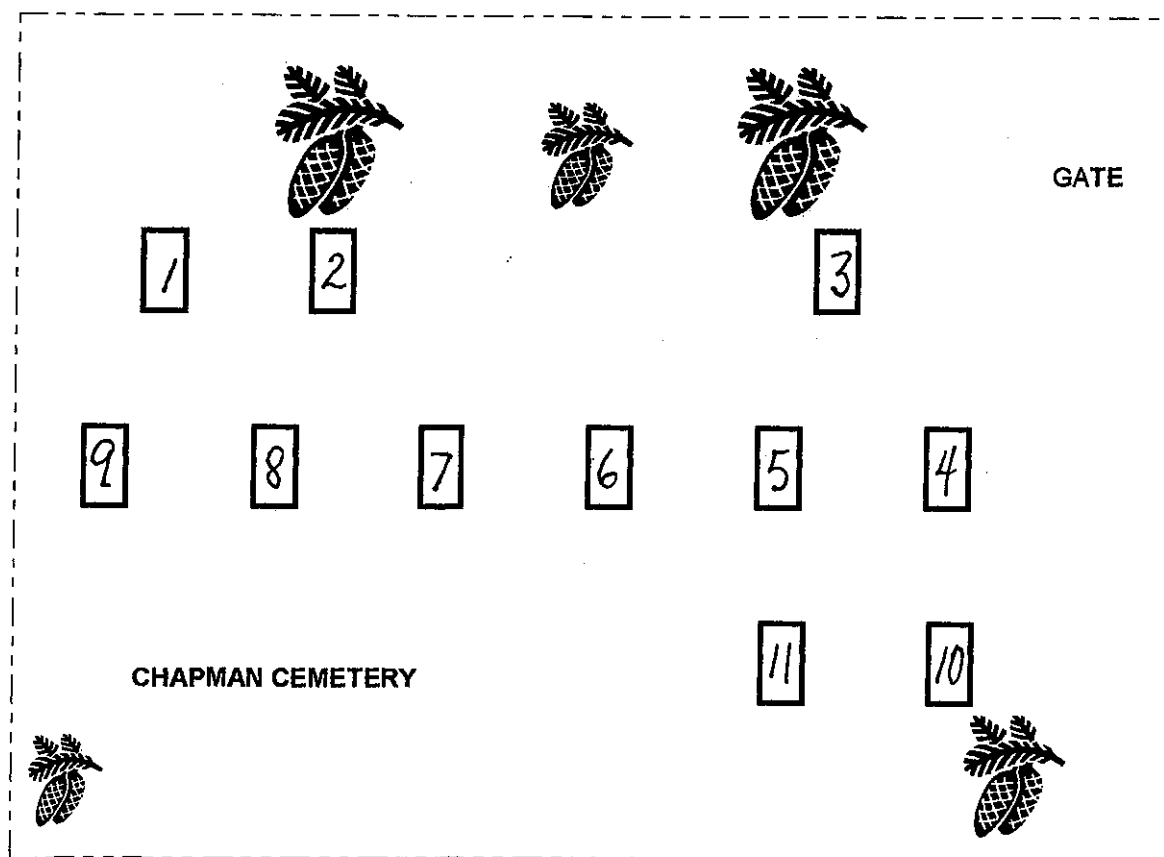

Davis Cemetery on this side of fence

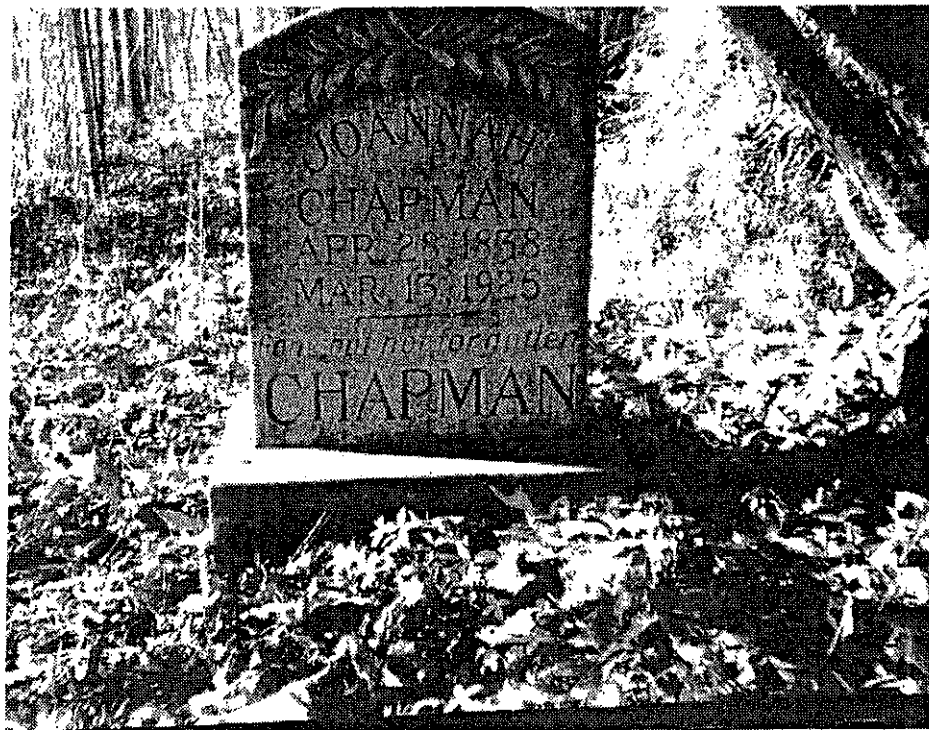

- | | | | |
|---------------------------------|--|---------------|---------------|
| 1. Hill, Mariah Margaret | d/o John R. & Joannah B. Chapman | b. 4-4-1874 | d. 1-16-1949 |
| 2. Moore, O'Nolda Chapman Dixon | d/o John R. & Joannah | b. 2-19-1870 | d. 11-1-1953 |
| 3. Chapman, Thelma | d/o S.C. & Flora Chapman | b. 3-6-1904 | d. 8-2-1908 |
| 4. Skiles, John W. | | b. 6-20-1881 | d. 10-4-1881 |
| 5. Chapman, Elizabeth Alice | d/o John R. & Joannah | b. 9-11-1859 | d. 1-25-1882 |
| 6. Chapman, David J. | s/o David J. & Mariah Cartmell Chapman | b. 9-11-1963 | d. 8-12-1883 |
| 7. Chapman, John R. | h/o Joannah B., Methodist Preacher | b. 10-13-1832 | d. 9-25-1907 |
| | s/o David J. & Mariah Cartmell Chapman | | |
| 8. Chapman, Joannah Booth | w/o John R. | b. 4-28-1838 | d. 3-13-1925 |
| 9. Moore, Ida Belle Chapman | | b. 1882 | d. 1968 |
| 10. Chapman, Williebell | | b. 5-11-1883 | d. 12-22-1883 |
| 11. Chapman, Joannah | d/o John R. & Joannah B. | b. 6-27-1893 | d. 8-7-1894 |

Compiled 9-5-1996 by
Mary E. Reid
Beulah Greene

VANHORN CEMETERY

On Rt. 3 on the Harold Vanhorn property on Miller Branch Hill.

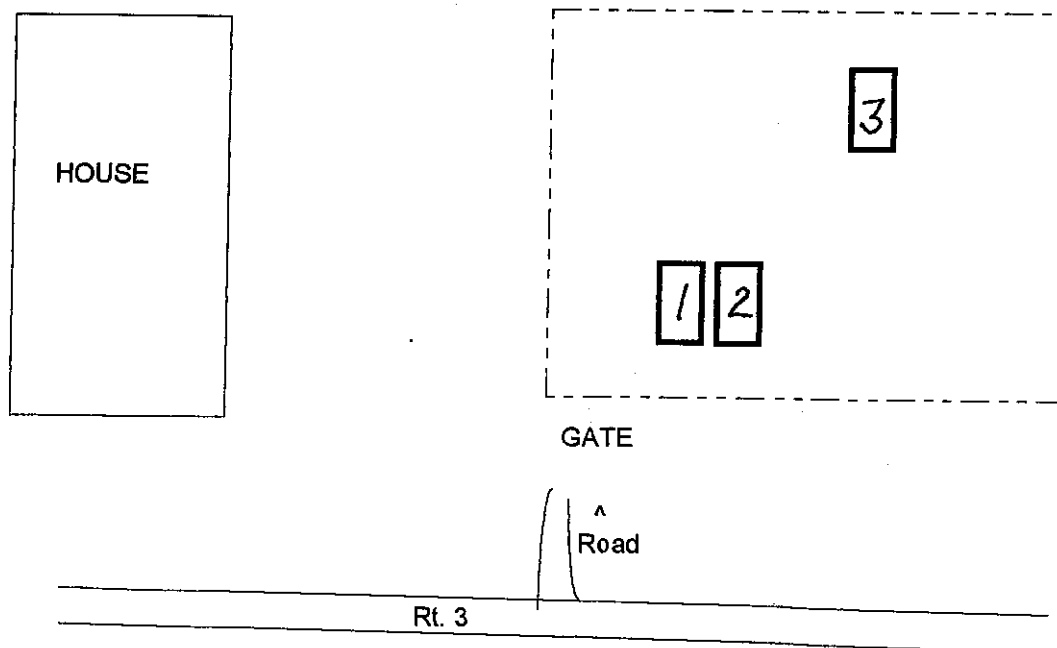

1. Vanhorn, Harold
2. Vanhorn, Ivory Mae
3. Muncy, Tashia Lynn

b. 2-20-1927	d. _____
b. 3-26-1933	d. 5-1-1975
b. 7-19-1978	d. 2-23-1979

Compiled 8-19-1996 by
 Mary E. Reid
 Beulah Greene
 Sandy Fannin
 Al Fannin

QUEEN CEMETERY

Rt. 1496 at Glenwood on Ed Reeves Farm.

Wellman, Proctor	h/o Earle K.	b. 11-1-1911	d. 7-16-1976
Wellman, Earle Kelley		b. 12-2-1913	d. _____
Wright, Caroline	w/o William	b. 1881	d. 1962
Wright, William		b. 1871	d. 1948
Queen, John J.	h/o Hattie E.	b. 4-19-1886	d. 11-19-1983
	s/o Kerrick & Liza Holbrook Queen		
Queen, Hattie E. (Queen)	w/o John J.	b. 12-27-1893	d. 7-25-1989
Gibson, Walter R.	S1-US Navy WWII	b. 1927	d. 1985
Gibson, Emma Gene Queen	w/o Walter R.	b. 1929	d. _____
	d/o John & Hattie Queen		
Wright, Charles E.	h/o Virginia A.	b. 1902	d. 1970
	s/o William & Caroline Justice Wright		
Wright, Virginia A.	d/o Charlie & Rachel Hardin	b. 1925	d. _____
Kelley, Iva Gean	w/o Arvil J.	b. 1930	d. 1973
	d/o George Crum (from Carter Co.)		
Kelley, Arvil J.	s/o Alonzo & Mary Kelley	b. 1927	d. _____
Kelley, Mary M.	w/o Alonzo R.	b. 9-16-1888	d. 10-3-1972
	(The birth date on stone is 1888, but there is a marker with 1886)		
Kelly, Alonzo R.		no dates	
Wright, George W.	h/o Murel K., wed 12-19-1936	b. 1907	d. 1988
Wright, Murel K.	d/o Alonzo & Mary Kelley	b. 1916	d. _____
Kelley, Ray	CPL-Army Air Force	b. 10-27-1918	d. 5-16-1974
	s/o Alonzo & Mary Kelley		
Parson, Roger	s/o Kentucky Allen	b. 6-24-1943	d. 11-7-1992
Parson, Freeda	w/o Roger, wed 4-3-1988	b. 9-30-1939	d. _____
White, Genaroy	d/o Alongo & Mary	b. 5-2-1932	d. 8-10-1994
White, Pauline R.	d/o Genoroy White	b. 3-5-1962	d. _____
Reeves, Hattie B.	w/o William E.	b. 1887	d. 1959
	d/o John Burks & Sarah Barber Burks		
Reeves, William E.	s/o Eventine & Easter Williams Reeves	b. 1877	d. 1959
Kitchen, Myrtie (Queen)	d/o Walter Scott Queen &	b. 7-29-1891	d. 10-26-1988

Queen, Walter Scott	Elizabeth Webb Queen h/o Elizabeth	b. 1860	d. 1945
Queen, Elizabeth (Webb)	s/o John & Sarah Jane Lambert Queen		
Smith, Ollie Queen	d/o John & Elizabeth Sturgill Webb	b. 1865	d. 1955
	d/o Walter S. & Elizabeth W. Queen	b. 1898	d. 1995
	si/o Myrtie		
Smith, Bert F.	h/o Ollie Q	b. 1902	d. 1986
	s/o Doc & Ann Roberts Smith		
Queen, Arthur J.	MESS SGT-US Army WWII	b. 2-6-1895	d. 6-14-1985
	s/o Walter Scott & Elizabeth Webb Queen		
Queen, Ella	w/o Arthur J.	b. 11-19-1902	d. 6-20-1975
	d/o Curtis Holbrook & Effie Lawson Holbrook		
Queen, Harold Ray	TEC 5-US Army WWII	b. 9-25-1925	d. 9-10-1985
	s/o Arthur Jennings & Ella Holbrook Queen, b/o Reba Q. Reeves		
Queen, Juanita M.	w/o Harold Ray	b. 1929	d. _____
	d/o Joe Frank & Neva Hall Meek		

Compiled 7-28-1996 by

Mary E. Reid

Sandy Fannin

Beulah Greene

Al Fannin

Annotations by Edward & Reba Queen Reeves

JOHN W. QUEEN CEMETERY

Rt. 1496 on Glenwood, Ed Reeves farm formerly the Queen farm.

Queen, Sarah Jane (Lambert)	w/o John W.	b. 8-26-1837	d. 11-13-1931
	d/o David Lambert		
Queen, John W. (Wesley)	m. 6-12-1856 Law. Co.	b. 12-22-1832	d. 11-7-1914
	s/o John III & Sarah Day Queen, had a twin brother Walter L. Queen, other brothers and sisters were: Emeline, Stephen, Frances, Isaac, Hector K. all born in Va.		

Compiled 7-28-1996 by

Mary E. Reid

Al Fannin

Beulah Green

Sandy Johnson Fannin

GROVER C. QUEEN CEMETERY

Rt. 1496 to Elijah Creek, 1 mile on right, top of hill (climb up a very steep hill) on left. Contained within a fence. We had to walk 2 miles, rough rugged terrain, very difficult to reach.

1. Queen, Mary Ellen	(a cross) "Daughter"	b. 1949	d. 1961
	d/o Grover & Della Queen		
2. Queen, Grover (Cleveland)	d/o Della Mae	b. 3-8-1888	d. 11-12-1957
	s/o William K. & Eliza Jane Holbrook Queen		

3. Queen, Della Mae (Lemaster) Aged 72yr-10mo-2da b. 3-8-1890 d. 1-10-1963
d/o William & Mary Caudill Lemaster

Compiled 7-28-1996 by
Mary E. Reid
Beulah Green
Al Fannin
Sandy Johnson Fannin



Levi Adkins

In 1865, Levi Adkins came to Louisa from Pike County, Kentucky and married a daughter of Mrs. Mars Armstead Burchett. After several years in the lumber business, he bought the St. Lawrence Hotel from his father-in-law and in 1876 built a new hotel in its place and named it the Chattaroi Hotel. He and his wife Sarah Elizabeth Burchett, ran the hotel until around 1879 or 1880 when they sold it to Owen Garred. The name of the Hotel was changed to the Hotel Brunswick in February 1891, when the new owners L. T. and T. S. McClure took over. The Brunswick stood on the corner of Main Cross and Madison Street and was owned afterwards by Mrs. Ernest E. Shannon, known affectionately as "Reba".

Mrs. Levi Adkins or Sarah, will be remembered by her affectionate name of "Aunt Sackie Adkins" whose old home place is now known as the Dr. Joe E. Carter house.

Mr. George Riggs, Miss Willie Riggs and Mr. Milton Riggs were grandchildren of Mr. and Mrs. Armstead Burchett and Mr. William "Bill" Riggs of Louisa is a great grandson. Also, Mrs. Sally Cain Riggs Collins was a great, great, granddaughter of both "Tip" Fredrick Moore and Armstead Burchett.

---- The Big Sandy News



QUEEN CEMETERY

Rt. 1496 on the B. E. Johnson farm. Neatly fenced behind the Taylor Cemetery.

Queen, _____
Queen, _____
Queen, Bill Jr.
Lunsford, J. W.
Queen, _____

b. 10-30-1932 d. 5-7-1935
b. 6-24-1864 d. 9-12-1938

Compiled 7-28-1996 by
Mary E. Reid
Beulah Greene
Al Fannin
Sandy Johnson Fannin

TAYLOR CEMETERY

Rt. 1496 on the B. E. Johnson Farm or formerly Clyde Kozee Farm.

Atkins, Francis	w/o Cap Atkins	b. 11-8-1847	d. 12-22-1922
Atkins, Cap	born in Virginia	b. 2-26-1848	d. 12-27-1928
Queen, Isaac		b. 9-20-1847	d. 6-27-1920
Taylor, Francis Katherine		b. 6-11-1911	d. 6-23-1911
Taylor, Maude A. Handley		b. 8-13-1890	d. 1-24-1919
Johnson, Rex Beach		b. 5-11-1919	d. 4-18-1921
Taylor, Mary	w/o J. H.	b. 3-27-1867	d. 1-9-1901
Taylor, Albert		b. 8-28-1867	d. 12-20-1899
Taylor, _____			
Taylor, _____			

Compiled 7-28-1996 by
 Mary E. Reid
 Beulah Greene
 Al Fannin
 Sandy Johnson Fannin



The Workman Family

Abraham Workman's son was Dr. Joseph Workman, born in New Jersey about 1736-7 and married August 4, 1761 in York County, Penn. to Phebe M'Ray, daughter of Hugh M'ecmeher (the name is German and several spellings have been found, M'Meagher/McMahon) is the ancestry line for most in this area. It is believed that Joseph's family migrated to North Carolina and then migrated into Tazewell County, Virginia. In 1815 Pheby Workman was listed on the tax records for Tazewell County, Virginia which indicated Joseph was deceased.

The issue for Joseph and Phebe are as follows (those that are known): 1. Abraham born January 25, 1761 Washington Co., Va. married Margaret Lightner (Lither) in Tazewell Co., Va.; 2. James born ca. 1783 York Co., PA married Nancy Hannah Hewlett; 3. Ann born ca. 1768 married June 16, 1788 in Montgomery Co., Va. to Samuel Muncy; 4. Joseph born ca. 1773-80 married Hannah Reed daughter of Ben and Susannah Reed; 5. Thomas born ca. 1772 married to Sarah Deskins of Tazewell Co., Va.; 6. Jacob born ca. 1803 in Maryland, married Eleanor Jones Ireland - lived in Cabell Co., WV - (Their children Joseph P. married Nancy Osborn and lived in Wayne Co., WV and later Lawrence Co., Ky., Stephen married Catherine Edwards, Pleasant married Sarah Ferguson, Jacob married Elizabeth Dean, James married Nancy Ferguson, William married Phoebe "Tibibiba" Vaughan, Nancy married Louis Bench); 7. Moses born ca. 1777 married 1) Elizabeth Muncy, 2) Sarah Marrs, both of Tazewell Co., Va.; 8. Isaac born ca. 1780 PA, married Susan (Leit) or Sullivan; 9. Phoebe born 1799 died January 25, 1860 in Wayne Co., WV, married Isaac Roberts; 10. Nimrod born ca. 1765 PA.

—— Reprint from article of The Wayne County News
 entitled "Wayne County Roots", Sept. 1, 1993 by June B. Ashworth

WORKMAN CEMETERY

Rt. 3 south, 3 miles on the Lewis Workman Farm.

Unknown			
Unknown			
Unknown			
Workman, Malisa	d/o A. D. & L. E.	b. 11-16-1855	d. 8-13-1867
Unknown			
Williamson, Emma	d/o C. D. & Francis	b. 7-23-1901	d. 11-27-1903
Unknown			
Thompson, Bettie M	m/o Raymond	b. 2-1-1901	d. 9-8-1953
Thompson, Raymond	CPL-US Army WWII	b. 1923	d. 1989 (87)
Unknown			
Unknown			
Unknown			
Unknown			
Workman, Elizabeth	Aged 57, w/o T.	b. 1840	d. 10-1-1897



Workman, Thomas	h/o Elizabeth	no dates
Unknown		
Unknown		
Unknown		

Spence, Lydia Hammond	w/o James A.	b. 3-3-1869	d. 7-7-1928
Spence, James A.		b. 10-10-1861	d. illegible
Unknown			
Unknown			
Unknown			
Unknown			
Burk, Mary J.	"In God we Trust", w/o W. J.	b. 2-23-1866	d. 10-12-1908
Burk, Elizabeth	d/o W.J. & Mary J.	b. 4-1-1887	d. 4-15-1887
8 Unknowns			
Maynard, Cecil J.	s/o Harvey & Ines	b. 9-25-1912	d. 9-27-1986
Maynard, Otus	Ky-PVT-376-Coast Arty-BN-(A.A.) WWII	b. 2-10-1903	d. 6-8-1948
	s/o Harvey & Ines		
Maynard, Harvey	h/o Ines	b. 1880	d. 1950
Maynard, Ines		b. 1877	d. 1939
<i>The following have stones that stand about 24 inch tall slender stones with crosses</i>			
Workman, Sarah		no dates	
Workman, E. D.		no dates	
Snyder, Lutie		no dates	
Workman, Infant		no dates	
Workman, Sarah Thompson	w/o Alfred D., d/o Taylor Thompson	no dates	

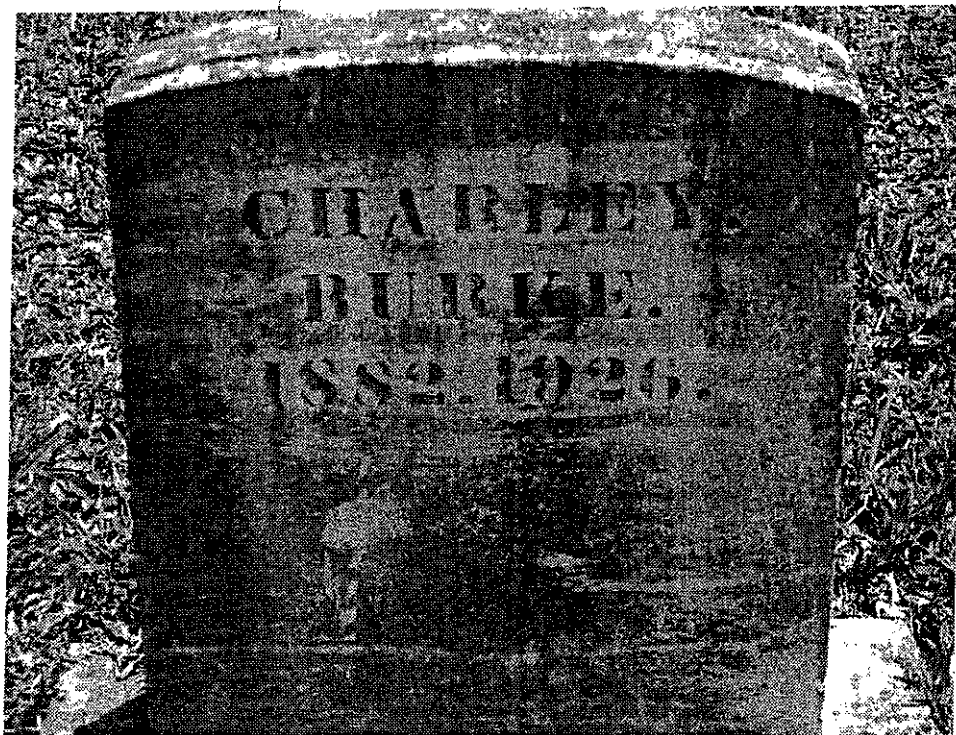

Charley Burke
1882 - 1926

D.	s/o Steven & Celia Artrip Workman	b. 19	d. 103
	Age 82yr-11mo-3da, f/o Price Workman		
Sammons	2nd w/o Alfred D.	b. 19	d. 19
Dealie) (Artrip)	w/o Stephen	no da	
n		b. 6-	d. 10-
		no da	
		no da	
		no da	
d"	h/o Ethel M.	no da	
ard		b. 18	d. 1960
onald	SEA-US Navy WWI	b. 19	d. 1976
	h/o Virginia Workman Ward		
orkman	d/o Jacob "Jake" C. & Emily Workman	b. 107	d. 4-18
"Jake"	h/o Emily	b. 18	d. 1951
		b. 188	d. 1966
	s/o J. C. & Emily	b. 10-	d. 4-6-
		b. 5-5	d. 6-30-19
		b. 193	d. 1935
		b. 193	d. 1936
		b. 191	d. 1944
	s/o Lewis & Frances Dunn Workman	b. 2-22	d. 4-15-1960
Thomas Sr.	h/o Frances Dunn	b. 11-19	d. 7-19-1992
	s/o Jacob "Jake" C. & Emily Workman		
s J. Dunn	d/o Edward & Ethel M. Dunn	b. 3-18	d. 4-8-1995
	f/o Lewis T., Jr.		
		b. 1872	d. 192
		b. 1910	d. 191
Workman	w/o James M.	b. 1877	d. 196
Milton	s/o Sam & Martha Brown Crawford	b. 1874	d. 195
O.		b. 1895	d. 193
d	"A little Bud of Love"	b. 4-29-32	d. 1-1-1935
Crawford	w/o Earl W.	b. 5-24-11	d. 3-1-1959
	d/o James M. & Jennie Workman Crawford		
		b. 3-8-199	d. 11-19-1910
	s/o James M. & Jennie W. Crawford	b. 1-8-1923	d. 7-19-1923
		b. 1878	d. 19-1
orkman	w/o Henderson Wells	b. 1870	d. 19-193

Huff, Mahala Wells

Aged 104 yr, "A REAL DAUGHTER" b. 1818

d. 1922

Presented by Daughters of American Revolution

Chapters - Poague Chapter, John Graham Chapter, Paintsville Chapter,
Pikeville Chapter.

2nd w/o James Huff, m. 12-15-1869, James was 75 at time of marriage.

Huff, James

m.1 Anna Pennington in Harlan Co., Ky. b. 1794

d. 1872

m.2 Mahala Wells Huff.

Born on Wells Ridge at Twelve Pole Virginia (now W Va)

Served in the War of 1812



*Mahala Huff
"A Real Daughter"
Marker placed
by
Area DAR Chapters*



A Woman Older Than County of Lawrence

Mrs. Mahala Wells Huff, Living Near Louisa, is 104 Years Old

It has been a long time since the city of Louisa and the county of Lawrence came into existence. We hardly expect to find anything animate that has lived on this earth long enough to remember as far back as the beginning of this centennial epan. But we have with us a woman who has exceeded that hundred years by four. Not only that but she looks good for meny more years.

This remarkable woman is Mrs. Mahala Huff, widow of a veteran of the war of 1812. The pension department has her record and she is the oldest person on their rolls. Doubtless she is the oldest woman in the state of Kentucky.

She lives three miles southeast of Louisa.

The picture shown at the head of this article was taken on the 18th of August. She lives with her son, Henderson Wells, who is in his 70th year.

When a reporter for the NEWS visited the home she was cutting weeds with a hoe. She is very active and industrious, keeping busy at all kinds of housework—cooking, sweeping, etc. Also, she takes care of a lot of chickens. Two weeks ago she walked two miles, over a mountain, to visit some friends.

Mrs. Huff was born and raised on Wells Ridge on Twelve Pole, Va., (now W. Va.) in 1818 and moved to Fort Gay later on. 37 years ago she moved to Lawrence county with her son.

Notwithstanding her extreme age she is bright and happy and takes a lively interest in affairs around her. Her hearing is good and she can see well enough to thread a needle.

The following facts were taken from the pension records at Washington recently by a Louisville newspaper:

Washington, May 30.—On this Decoration day the thoughts of the second conflict in this nation's history, fought 110 years ago, is uppermost in the minds of at least two score of women—forty—some widows who had husbands in the war of 1812.

And on this Decoration day for the first time Kentucky has the honor of being the home State of the eldest widow, whose name is on the Government pension roll as the result of ser-



MRS. MAHALA WELLS HUFF AND SON.

vice rendered to the country by her husband in the first war after the foundation of the American Government.

For, according to the latest available record of the United States Pension Office, Mrs. Mahala Huff of Louisa, Ky., can claim that distinction.

Mrs. Huff who is 103 years old, is the widow of Jamee Huff, who served as a private in Company G of the Virginia Militia in the war of 1812. He volunteered November 5, 1813, at Knoxville, Tenn., and served until March 10, 1814, when he was honorably discharged. Jamee Huff, according to the Pension Bureau records was born in Virginia in 1784. He was 18 years old when he volunteered to fight for his country against the British and he was still under his majority when he was discharged, after serving with the Fourth Regiment of Virginia Cavalry in the battle of the Clouds near Norfolk, Va.

Married When 50 Years Old.

Two years after he had doffed the uniform and returned to his farm he married Miss Anna Pennington in Harlan county, Kentucky. Later his wife died, and December 5, 1868 when 75 years old, he married again, his second wife being Mahala Wells, who was then 50 years old. And the second Mrs. Huff, according to the records, still survives and is now a resident of Louisa, Ky., where the Government sends her monthly pension check. On Decoration day a year ago the distinction now held by Mrs. Huff went to Mrs. Elizabeth R. Tyler of Baltimore, Md., who died recently at the age of 104.

Wells, Henderson	s/o Mahala, Aged 70 yrs	b. 1852	d. 1922
Unknown			
Workman, Luther		b. 4-5-1892	d. 7-9-1929
Unknown			
Unknown			
Unknown			
Unknown	(T.)	no dates	
Stucker, Garnette (Workman)		b. 1913	d. 1978
Workman, Jesse (Steven)	h/o Jane Artrip Workman	b. 3-7-1867	d. 1-4-1956
	s/o Steven & Cealie Artrip Workman		
Workman, Privelie	(spelled as on stone)	b. 1826	d. 1897
Unknown			
Mullens, Raymond		b. 1913	d. 1913
Cox, Herbert H.		b. 1929	d. 1934
Hazlette, Ollie		b. 1917	d. 1974

*It is believed that Revolutionary War Soldier **Richard Wells** b. 2-11-1760, d. 3-28-1838 is supposed to be buried in the Workman Cemetery according to the Jenny Wiley Book, Vol II, page 601-615. Richard Wells married Susannah Hutchinson, September 28, 1797 in Russell Co., Va.*

Compiled 7-21-1996 by
Mary E. Reid
Beulah Greene
Dan Greene

Annotations by
Lewis Workman Jr.

WRIGHT CEMETERY

Located at Fallsburg Community Center.

Hogston, Vinia		b. 6-11-1920	d. 3-4-1985
Wright, Arnold Lee	moved from Cem 78-Gr18	b. 1956	d. 1956
Wright, Imogene		b. 1936	d. 1995

Compiled 7-11-1996 by
Beulah Greene
Mary E. Reid

KAZEE CEMETERY

1.7 miles from Johnson County Line on right traveling south.

Young, Abraham	Co. D -14th Ky Inf Civil War	no dates	
Chandler, C. M.	"At Rest"	b. 9-11-1882	d. 10-17-1907

Unknown			
2 round stones side by side			
Scarborough, Thos	Co. C - 39th Ky Inf	no dates	
Unknown			
Unknown			
Unknown, Child			
Sparks, Matthew	Co. K - 68th Ky IN-MIL	no dates	
Kazee, Bertha		b. 1824	d. 1884
Kazee, Elizabeth (Tolliver)	w/o H. W., 1968 on small sign	b. 1867	d. 1956
Kazee, H. W.		b. 1862	d. 1915
Pack, Fred	h/o Osie	b. 9-15-1900	d. 8-14-1989
Pack, Osie		b. 2-21-1906	d. 4-13-1994
Kazee, William C.		b. 3-9-1864	d. 8-13-1891
Kazee, William Lee		b. 3-2-1828	d. 3-13-1851
Kazee, Reuben N.	Co. B - 10th Diamond Ky CAV	b. 12-30-1822	d. Jan 1887
Kazee, John	Co. B - 10th Diamond Ky CAV	b. 1-18-1838	d. 2-2-1888
_____, Fannie		no dates	
Pack, Alpha		b. 4-3-1910	d. 7-6-1971
Kazee, M. S.		b. 7-27-1900	d. 8-23-1915
Kazee, Arlie F. Sr.		b. 7-17-1896	d. 9-26-1986
Kazee, Nora Allafair		b. 5-27-1900	d. 11-22-1982
Pack, L. J.	Co. D - 14th Ky Inf	no dates	
Chandler, Della	w/o James	b. 3-5-1856	d. 1-8-1898
Chandler, R. T.		b. 9-7-1891	d. 3-26-194__
Chandler, D. C.		no dates	
Grimm, Nida		b. 1-4-18-5	d. _____
Beasley, Peter		no dates	
Beasley, Hanna	"Reared by George Kimbler"	no dates	
Kazee, Dorothea		no dates	
Many Unknowns			

Compiled 6-26-1996 by
 Mary E. Reid
 Beulah Greene
 Doris H. Jude

LEMASTER CEMETERY

Go approximately 6 miles on Brushy Fork Road on right on top of hill.

Thompson, Doris Lee	b. 1942	d. 1942
Cordle, Unice Lemaster	no dates	
Cordle, Baby	no dates	
Lemaster, Tobitha	no dates	

Unknown			
Unknown			
Lemaster, Jason		no dates	
Lemaster, Jimmy		no dates	
Lemaster, Jacob		no dates	
Lemaster, Lonnie R.	h/o Zora	b. 1888	d. 1942
Lemaster, Zora		b. 1890	d. 1972
Lemaster, James		b. 5-5-1919	d. 4-4-1931
Lemaster, _____		b. 5-6-1912	d. 9-5-1913
Lemaster, Agnes		b. 7-13-1928	d. 7-13-1928
Lemaster, Asier		b. 9-8-1908	d. 10-11-1908

Compiled 4-11-1997 by
Beulah Greene
Herbert Lemaster

BRANHAM CEMETERY

Located on a hill off Hwy 3, approxially 2 miles above Clifford on the left.

Kirk, James Douglas		b. 4-21-1961	d. 10-18-1989
Kirk, Henry Jr.	h/o Betty Faye	b. 6-20-1933	d. 12-17-1987
Kirk, Betty Faye		b. 9-27-1939	d. _____
Kirk, Henry		b. 12-27-1903	d. 8-4-1991
Kirk, Julia		b. 3-3-1907	d. 1-1-1985
Mitchell, Joshua		b. 4-21-1863	d. 5-16-1932
Branham, Samuel		b. 1912	d. 1984
Pope, Pauline	d/o Mr. & Mrs. Gilbert Pope	b. 10-23-1926	d. 10-17-1927
Unknown			
Pope, W. A.	s/o J. L. & D. C. Pope	b. 6-16-1873	d. 9-22-1894
Pruett, Henry	"Our Soldier Boy," 26 Regt USA	b. 1-26-1895	d. 5-4-1917
Preston, Elbert		b. 2-16-1908	d. _____
Preston, Narie		b. 11-20-1911	d. 12-23-1963
Preston, Carlos		b. 3-24-1940	d. 3-27-1940
Preston, Bessie		b. 1-13-1932	d/ 9-6-1932
Shannon, Granger	s/o Ulysses & Sallie Shannon	b. 3-28-1912	d. 3-2-1915
Shannon, Clifford	s/o Ulysses & Sallie Shannon	b. 3-5-1901	d. 2-5-1903
Unknown			
Unknown			
Unknown			
Unknown			
_____, Eligha	stone broken	no dates	
Bowens, Edgie	PFC US Army WWI	b. 3-11-1896	d. 11-26-1988
Bowen, Elizabeth	w/o Edgie Bowens	b. 1896	d. 1949

		d/o John & Easter (Endicott) Hammonds	
Spaulding, Laura Bell		b. 9-19-1921	d. 2-17-1953
Waller, _____	Sand stone	Feb. no other dates	
14 Unknowns			
Hammonds, M. L.	d/o Frank & Emiline Hammonds	b. 2-29-1889	d. 6-16-1890
	Same stone with John Hammonds		
Hammonds, John	s/o Frank & Emiline Hammonds	b. 2-21-1880	d. 10-22-1881
	Same stone with M. L.		
Derifield, M. A.	d/o W. C. & A. L. J. Derifield	b. 10-1-1880	d. 10-18-1884
Kidd, Josephine		b. 1900	d. 1967
Unknown			
Hall, Freddie	Age 3mo-5da, s/o J. W. & Narie Hall	b. 12-31-1903	d. 4-5-1904
Maynard, Millard	s/o Jessy & Sarah Maynard	b. 8-18-1877	d. 2-7-1880
	Same stone with J. H. Maynard		
Maynard, J. H.	s/o Jessy & Sarah Maynard	b. 7-31-1887	d. 3-8-1888
	Same stone with Millard Maynard		
Maynard, Laura (Pritchard)	3rd w/o Lewis Maynard	b. _____	d. 2-17-1927
Maynard, Norma	d/o Lewis & Laura Pritchard Maynard	b. 1910	d. 1928
Maynard, Luther	s/o Lewis & Laura Pritchard Maynard	b. _____	d. 1926
Maynard, Iva M.		no dates	
Maynard, Ethel	d/o Lewis & Laura Pritchard Maynard	no dates	
Maynard, Ardith	d/o Lewis & Laura Pritchard Maynard	b. 1907	d. 1908
Maynard, Marie	d/o Lewis & Laura Pritchard Maynard	no dates	
Maynard, Corpl Lewis	Co. C - 68 Ky Inf	b. 5-29-1845	d. ca. 1917
	s/o Charles & Sarah Fluty Maynard		
Maynard, Emma	1st w/o Lewis Maynard	no dates	
Unknown			
Hammond, Lois I.	w/o Paul, wed 2-17-1946	b. 1930	d. _____
Hammond, Paul	PVT US Army WWII	b. 1924	d. 1982
Hammonds, Otto	PFC US Army WWII	b. 10-26-1920	d. 1-2-1979
Hammonds, Angey L.	w/o Otto	b. 12-12-1922	d. _____
Hammonds, John David	s/o Otto & Angey (Baldrige) Hammonds	b. (4-9-1950)	d. 4-9-1950
Hollas, Fannie		b. 1918	d. 1996
Hammond, Rebecca		b. 1865	d. 1894
Mainard, Mary	d/o Charles & Sarah Mainard	b. 7-31-1852	d. 7-20-185_
Unknown			
Maynard, C. C.		b. 6-7-1868	d. 8-8-1917
Wallace, Nettie Maynard		b. 10-25-1875	d. 10-25-1925
Maynard, Lewis D.		b. 7-5-1903	d. 12-13-1927
Hammond, Bessie		b. 1-30-1905	d. 10-29-1911
Hammond, Tennie		b. 3-29-1913	d. 7-15-1914
Marcum, Ida		b. 8-29-1869	d. 7-12-1948
5 Unknown			
Branham, Burgess	s/o J. W. & Julia O. Branham	b. 1-8-1861	d. 4-16-1870
Branham, Julie	w/o J. W., d/o Burgess & Sarah Garred Fitzpatrick	b. 2-5-1844	d. 5-26-1885

Branham, Corpl. Wilburn	Co. H - 68 Ky S.Mil	b. 1832	d. 1900
Branham, David	s/o Johnathan & Patsy Elswick Branham	b. Aug 1805	d. March 1857
Pack, Margaret	w/o Sam Pack	b. 2-24-1840	d. 7-29-1909
	d/o David & Elizabeth Adkins Branham		

7 Unknown

Branham, Elizabeth (Adkins)	w/o David	b. 4-8-1810	d. 2-20-1894
Branham, William D.	s/o David Dolliver & Ellen Bow Branham	b. 11-3-1869	d. 7-25-1870
Branham Benjamin	s/o David & Elizabeth Adkins Branham	b. 1-14-1833	d. Oct 1861
Branham, Carrie		b. 1904	d. 1904
Branham, Ellen		b. 1899	d. 1902
Indicott, Joseph	(Name as spelled on stone)	b. 12-21-1836	d. 12-31-1863
Wallace, Ellen	d/o John & Nancy Wallace	b. 4-12-1868	d. 4-24-1868
Unknown			
Endicott, J. F.	married to Columbie	b. 1-21-1855	d. 10-20-1904
Endicott, Columbie		b. 6-2-1854	d. 1-7-1924
Endicott, Jack		b. 9-22-1939	d. 10-6-1991
Endicott, Emma C.		b. 11-9-1961	d. 11-15-1961
Endicott, Robert E.	Ky PFC US Army	b. 1-26-1935	d. 4-28-1972
Endicott, Sharon R.	w/o Robert E.	b. 1941	d. _____
Endicott, Paul David	s/o Floyd & Rebecca (Hammonds) Endicott	b. 10-19-1945	d. 10-23-1945
Endicott, Floyd	h/o Rebecca H.	b. 1-8-1910	d. 3-18-1976
Endicott, Rebecca (Hammonds)	wed 9-17-1930	b. 7-15-1914	d. 6-30-1994
Branham, Floyd		b. 3-15-1894	d. 5-27-1913
Branham, Taylor Z.	h/o Hattie	b. 4-15-1897	d. 8-24-1980
Branham, Hattie		b. 11-15-1897	d. 7-10-1979
Branham, Arthur	h/o Nannie Frazier	b. 1894	d. 1963
	s/o Andrew & Minerva (Frazier) Branham		
Belcher, Bessie Branham		b. 3-1-1910	d. 3-2-1992

Compiled 3-10-1997 by
Beulah Greene
Dan Greene

FITZPATRICK CEMETERY

One mile from Hwy 3 before going across bridge at Clifford on Rockcastle Creek Road and ¾ mile off Rockcastle Creek on a hill above Bessie Fitzpatrick property.

Fitzpatrick, Billy Joe	Ky M SGT 314 TRP CARR WGAFF WWII	b. 1-31-1928	d. 7-3-1963
	s/o Bill & Bessie Northern Fitzpatrick		
Fitzpatrick, Deborah Jean		b. 8-13-__	d. 8-23-1954
Fitzpatrick, James William	s/o Strother & Sarah Ann Sammons Fitzpatrick	b. 2-10-1907	d. 6-16-1957
Northern, Bernard		b. 1930	d. 1967
Unknown			
Unknown			

Unknown			
Unknown			
Unknown			
Northern, Carrie (Howard)		b. 1890	d. 1963
Northern, Ben		b. 1888	d. 1947
Wellman, L. F. (Mr.)	h/o Gypsy Fitzpatrick	b. 1875	d. 1941
Wellman, L. F. (Mrs.)	Gypsy Fitzpatrick w/o L. F.	b. 18__	d. 1923
	s/o Strother & Sarah A. Sammons Fitzpatrick		
Unknown			
Rucker, John	h/o Della Fitzpatrick	b. 10-29-1879	d. 4-21-1944
Rucker, Della	d/o Strother & Sarah A. Sammons Fitzpatrick	b. 7-22-1880	d. 11-6-1955
Fortney, Minerva J.		b. 11-17-1900	d. 11-13-1970
Fitzpatrick, Strother	s/o Burgess & Maria McClure	b. 2-5-1857	d. 1-8-1924
	Fitzpatrick (2nd wife)		
Fitzpatrick, Sarah A. (Sammons)	w/o Strother	no dates	
Sharley, Dolly B.		b. 7-25-1898	d. 2-11-1963
Fitzpatrick, Stoother (Strother) Jr.	s/o Strother &	b. 3-16-1904	d. 6-11-1966
	Sarah Ann Sammons Fitzpatrick		
Vandevender, Anna F.	(Name also spelled Van Devender)	b. 1922	d. 1926
Vandevender, Horace	Mason, h/o Inez Fitzpatrick	b. 1885	d. 1953
Van Davender, Jack Burgess	W Va AIC 108th FTR	b. 3-13-1928	d. 3-22-1953
	Bomber WGAF, s/o Horace & Inez Fitzpatrick Van Devender		
Webb, Arnold, Ray		b. 1957	d. 1977
Webb, Mary Ann	d/o Floyd & Alma Rucker Webb	b. 1941	d. 1943
Webb, Alma R.	d/o John & Della Fitzpatrick Rucker	b. 10-27-1903	d. 10-12-1971
Fitzpatrick, John Burgess	h/o Betty Curry	b. 12-31-1878	d. 1-17-1962
	s/o Strother & Sarah A. Sammons Fitzpatrick		
Unknown			
Unknown			
Unknown			
Unknown			
Garr, James A.		b. 2-23-1924	d. 11-1-1924

Compiled 3-12-1997 by
Beulah Greene
Dan Greene

FITZPATRICK CEMETERY

One mile from Hwy 3 before going across bridge at Clifford on Rockcastle Creek Road and ¾ mile off Rockcastle Creek on a hill above Bessie Fitzpatrick property.

Fitzpatrick, John Floyd	h/o Georgia	b. 8-21-1905	d. 1-19-1987
Fitzpatrick, Jack E.	Same stone with Richard Lee	b. 1930	d. 1982
Fitzpatrick, Richard Lee	Same stone with Jack E.	b. 1932	d. 1948

Fitzpatrick, Jimmie	s/o Floyd & Georgia Fitzpatrick	b. 1937	d. 1937
---------------------	---------------------------------	---------	---------

Compiled 3-12-1997 by
Beulah Greene
Dan Greene

BRANHAM CEMETERY

Located high on a hill overlooking William G. Shannon homeplace on Rockcastle Creek road off Hwy 3. Road to the right before crossing bridge at Clifford.

Branham, Daniel		b. 7-2-1881	d. 8-19-1907
Branham, David Doliver	h/o Ellen	b. 7-31-1846	d. 9-14-1905
	s/o David & Elizabeth Adkins Branham		
Branham, Ellen (Bowe)	d/o William & Rachel Vinson Bowe	b. 7-2-1852	d. 12-2-1920
Thornsbury, Infant	d/o Red Thornsbury	b. 4-12-1930	d. 4-12-1930
Branham, Lace (Lafayette)	h/o Eris Lee See	b. 9-14-1875	d. 3-16-1933
	d/o David Doliver & Ellen Bowe Branham		
Hall, Sula Ellen Branham		b. 8-9-1899	d. 6-14-1944
Branham, John H.	s/o T. B. & Izela Lycan Branham	b. 1904	d. 1958
Branham, T. B. (Thomas)	h/o Izela Lycan	b. 2-14-1871	d. 4-22-1943
	s/o David Doliver & Ellen Bowe Branham		
Branham, Izela Lycan		b. 1873	d. 1960

Compiled 3-10-1997 by
Beulah Greene
Dan Greene

SHANNON CEMETERY

Located on Rockcastle Creek Road off Hwy 3, road to the right before crossing bridge at Clifford.

Hargis, William	h/o Della	b. 1926	d. 1978
Hargis, Della		b. 1935	d. _____
Hargis, Ulysses	VA SGT 831 Engineer AVN BN WWII	b. 1-8-1921	d. 4-13-1958
Hargis, Erma	w/o James Hargis	b. 2-8-1897	d. 12-31-1958
	Ulysses G. & Sallie (Hammonds) Shannon		
Hargis, James	h/o Erma Shannon	b. 10-13-1890	d. 5-11-1964
Shannon, Ulysses G.	h/o Sallie Hammonds	b. 2-9-1874	d. 5-28-1949
	s/o Granger & Columbia (Branham) Shannon		
Shannon, Sallie (Hammonds)	w/o Ulysses G.	b. 6-26-1871	d. 11-18-1956
	d/o William C. & Elizabeth (Fluty) Hammonds		
Shannon, Clarence	s/o Ulysses G. & Sallie (Hammonds) Shannon	b. 4-16-1908	d. 12-12-1976
Olwine, Berman B.	married to Columbia S.	b. 1919	d. _____
	d/o Ulysses G. & Sallie (Hammonds) Shannon		

Olwine, Columbia S.		b. 1918	d. 1963
Parker, Cynthia D.	d/o Jim & Peggy Shannon Parker	b. 10-3-1960	d. 10-3-1960
Stamper, Billy Ray		b. 3-13-1939	d. 3-19-1939
Layne, Linda		b. 5-2-1952	d. 4-26-1954
Layne, Geraldine		b. 1936	d. 1937
Layne, Audley Jr.		b. 1925	d. 1946
Layne, Betty Shannon	w/o Audley Sr.	b. 1905	d. 1974
	d/o Uylsses & Sallie Hammond Shannon		
Layne, Audley	Ky PVT US Army WWI	b. 5-14-1894	d. 2-5-1971
Lenart, Chester L.	US Army	b. 8-19-1920	d. 3-9-1980
Lenart, Sara Ivalene	w/o Chester L.	b. 6-10-1927	d. 6-20-1996
Reed, Gladys Shannon		b. 2-10-1910	d. 11-3-1935
Marcum, Shelvie J.		b. 1937	d. 1981
Marcum, Baby Troy		b. 1931	d. 1933
Marcum, Claude	W Va SGT 1391 Base Unit AAF WWII	b. 11-5-1921	d. 9-9-1967
Marcum, Bertha	d/o Ulysses G. & Sallie (Hammonds) Shannon	b. 1903	d. 1991
Endicott, Marve		b. 11-5-1895	d. 1-29-1932
Endicott, Myrtle		b. 7-31-1899	d. 11-19-1931
Frazier, Theron		b. 1894	d. 1982
Hughes, J. H.	h/o Edna	b. 7-4-1884	d. _____
Hughes, Edna		b. 1-1-1889	d. 2-15-1935

Compiled 3-10-1997 by
Beulah Greene
Dan Greene

DERIFIELD CEMETERY

Located at Rockcastle Creek Road off Hwy 3, road on the right before crossing bridge at Clifford.

Branham, Frances D.	w/o Sam S.	b. 1883	d. 1955
	d/o William C. & Anna Ingle Derifield		
Branham, Sam S.		b. 1873	d. 1944
Derifield, Bess (Moore)	w/o Charles C.	b. 1895	d. 1966
Derifield, Charles C.	s/o William C. & Anna Ingle Derifield	b. 1901	d. 1970
Derifield, Fred R.	ATN2 US Navy WWI, Korea, Vietnam	b. 1921	d. 1977
Peters, Millard F.	s/o Frank & Lucy Derifield Peters	b. 1-18-1910	d. 3-20-1942
Peters, Frank	h/o Lucy	b. 1882	d. 1957
	s/o Jarrett S. & Millie Maynard Peters		
Peters, Lucy	d/o William C. & Anna Ingle Derifield	b. 1892	d. 1973
Compton, Millie Ann Peters	d/o Frank & Lucy Derifield Peters	b. 5-12-1916	d. 12-22-1996
Compton, Bruce Neal		b. 5-6-1975	d. 5-6-1977
Derifield, Anna Ingle	w/o William Campbell	b. 1858	d. 1943
	d/o Jefferson & Mary (Robinette) Ingle		

Derifield, William Campbell		b. 2-5-1857	d. 10-23-1948
Fitzpatrick, Bob (Bobby F.)	CPL US Army Korea, Prisoner of War	b. 1929	d. 1984
	s/o Bill & Bessie Northern Fitzpatrick		
Fitzpatrick, Gay (Peters)	d/o Millard & Frances Williamson Peters	b. 1932	d. _____
Derifield, George J.	h/o Rosa Howe	b. 1-30-1879	d. 12-24-1937
	s/o William Campbell & Anna (Ingle) Derifield		
James, William L.		b. 2-21-1936	d. 6-9-1939
James, Helen E.		b. 4-24-1938	d. 5-14-1938
James, David	Infant	b. 5-17-1942	d. 5-17-1942
James, Jean	Infant	b. 4-2-1950	d. 4-2-1950
James, William	Ky PVT US Army WWI	b. 7-24-1893	d. 10-21-1968
James, Sarah D.		b. 12-27-1907	d. 4-4-1984
Derifield, Charles A.	h/o Audrey L.	no dates	
Derifield, Audrey L.	w/o Charle A.	no dates	
Derifield, Charles	only one date on stone	11-26-1948	single dates only
Derifield, Lynette	only one date on stone	8-23-1947	single dates only
Derifield, Millard F.	h/o Helen	b. 1885	d. 1957
	s/o William C. & Ann Ingle Derifield		
Derifield, Helen (Hammond)		b. 1889	d. 1956
Derifield, Millard Franklin Jr. (Frank)		b. 9-10-1917	d. 7-16-1976
Derifield, William James	SP7 US Army WWII, Korea, Vietnam	b. 1919	d. 1982
Derifield, QMC William	QMC US Navy Vietnam	b. 9-10-1946	d. 7-27-1991
Ratcliffe, James A.	h/o Elizabeth D.	b. 1904	d. 1983
Ratcliffe, Elizabeth D.		b. 1913	d. _____
Ratcliffe, James Lee		b. 6-2-1968	d. 6-2-1968
Ratcliffe, Elaine		b. 2-13-1966	d. 2-14-1966
Ratcliffe, Charles Michael		b. 5-25-1963	d. 5-26-1963
Ratcliffe, Lauren Nicole	d/o John & Susan, one date	11-15-1989	single date only
Derifield, Gary L.	h/o Maxine	b. 2-23-1943	d. _____
Derifield, Maxine (Gillman)		b. 11-23-1941	d. 7-17-1993

Compiled 3-10-1997 by
Beulah Greene
Dan Greene

HAWS (HAWES) - WELLMAN CEMETERY

US Rt. 23 to Rt. 32. Go 12.5 miles, to the old Wellman Bridge site, left side of road, up hill, top of ridge.

Unknown

Unknown

Unknown

Wellman, Green

b. 1880

d. 1938

Wellman, Norman		b. 1906	d. 1925
Wellman, Manerva	w/o Noah	b. 1860	d. 1937
Wellman, Noah		b. 1856	d. 1938
Gussler, Fred	h/o Ethel	b. 3-1-1892	d. 7-1-1961
Gussler, Ethel	(Youngs Funeral Home marker reads 1896)	b. 4-21-1895	d. 9-18-1969
Haws, Asberry	h/o Kittie (Katherine Taylor)	b. 9-21-1821	d. 4-17-1894
s/o John Haws & Polly Preston Haws (Polly was the d/o Moses & Fanny Arthur Preston)			
<i>"Sleep husband dear and take thy rest God called thee home he thought it best It was hard indeed to part with thee But Christ strong arm suppoeth me"</i>			
Haws, Kittie (Katherine Taylor)	w/o Asberry, m.9-23-1844	b. 1824	d. 10-9-1889
<i>"Farewell dear husband, Do not weep for me I will meet you at the gate"</i>			
Haws, (Junette) Dovie	d/o Ulysses Grant & Polina Carter Haws	b. 12-26-1876	d. 7-28-1894
Haws, W. (Worth) C.	s/o U. G. & P. Haws	b. 11-11-1878	d. 5-20-1880
Haws, Trinvilla	d/o Asberry & Katherine Taylor Haws	b. 5-21-1859	d. 11-7-1873
Grubb, Lillie E.	d/o Walter S. & Hester A. Haws Grubb	b. 1yr-5mo-10da	d. 3-18-1881
Burton, Lasca	<i>"Safe in the arms of Jesus"</i>	b. 4-3-1913	d. 5-12-1913
Grubb, Walter S.	Aged 55yr-5mo-6da, h/o Hester	b. 8-12-1850	d. 1-18-1906
Grubb, Hester A. (Haws)	d/o Asberry & Katherine Taylor Haws	b. 12-21-1855	d. 12-19-1922
<i>"I will meet you at the gate"</i>			
Butler, Emma (Haws)	d/o Asberry & Katherine Taylor Haws	b. 12-17-1865	d. 4-30-1940
Haws, Nellie	d/o L. C. & S. Haws	b. 3mo-25da	d. 4-20-1888
Boldman, Sarah C.	d/o F. M. & M. L. Boldman	b. 13 days	d. 3-7-1886
Boldman, James A.	s/o F. M. & M. L. Boldman	b. 1yr-1mo-21da	d. 5-4-1888
<i>"And they shall be mine, saith the Lord of hosts in that day when I make up my jewels"</i>			
8 Unknowns			
Roberts, George	<i>"In Memory of"</i>	b. 1786	d. 1870
Roberts, Martha	w/o George	no dates	
York, Charlie	s/o S. G. & H. N. York	b. 1yr-8mo-24da	d. 3-28-1877
6 Unknowns			
Roberts, John C.	s/o M. & G.	b. 9-7-1890	d. -15-1898
6 Unknowns			
Grubb, Josie		b. 4-24-1877	d. 4-24-1912
Grubb, Ella		b. 3-23-1912	d. 11-8-1912
Wesley, John		b. 6-5-1873	d. 1-15-1955
Moore, G. V.	h/o Anna	b. 1847	d. 1905
Moore, Anna		b. 1848	d. 1919
Moore, Thomas A.	s/o J. G. & F. E. Moore	b. 12-7-1885	d. 1-10-1894
Moore, Bertha	d/o J. G. & F. E. Moore	b. 1-18-1884	d. 11-14-1890
Unknown Baby			
Unknown Baby			
Unknown			
Alley, Simian "Sim"		b. 1822	d. 1908

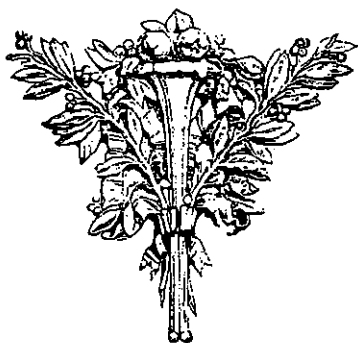

Unknown

Unknown

Unknown

Gussler, Laudie L.

b. 4-26-1927 d. 5-22-1927

Unknown

Roberts, Charles Reed

h/o Martha

b. 10-13-1857 d. 1-11-1941

s/o Allen & Caroline (Abbott) Roberts

Roberts, Martha Lou (Lowe)

w/o Charles Reed Roberts

b. 6-27-1858 d. 4-1-1929

d/o William & Nancy (Perry) Adams

5 Unknowns

Richmond, Jas. (James)

"Father", h/o Julia Sturgil

b. 2-13-1867 d. 8-11-1931

s/o Charles & Angline Richmond (Charles was born in Scotland)

Richmond, James Brooks

s/o James & Julia (Sturgil) Richmond

b. 1904 d. 1943

Sparks, John T.

Aged 79yr-11mo, h/o Patsy

b. 3-10-1864 d. 2-11-1944

s/o Thomas & Jalandey (Lucas) Sparks

Sparks, James

s/o James Fred & Sallie (Varner) Sparks

b. 4-30-1922 d. 8-22-1938

Thompson, Janet Sue (Jeanette)

d/o Virgil Franklin &

b. 9-17-1942 d. 10-30-1946

Mae (Sparks) Thompson, grandparents were Mr. & Mrs. Fred Sparks, & Mr. Milt Thompson

Unknown

Peterson, Johanna M.

"Our Darling"

b. 10-26-1939 d. 1-7-1945

5 Unknowns

Compiled 1-14-1998 by

Mary E. Reid

Gene Wilson

PENNINGTON CEMETERY

Believed to have been started by Sanford Pennington a brother of Floyd and uncle of Oscar.

Located on Cooksey Fork Road across from the Paul Prince property, 1.4 miles from Dennis

Chapel Church on Rt. 1.

Pennington, Oscar h/o Virgie Cooksey (Buried in Greenlawn) b. 8-19-1885 d. 2-25-1960

Pennington, Wesley s/o Oscar & Virgie b. 2-24-1911 d. 1-10-1913

Pennington, Lottie d/o Oscar & Virgie b. 2-26-1914 d. ca. 1930

Pennington, Edna d/o Oscar & Virgie b. 2-3-1917

Pennington, Luke s/o Oscar & Virgie b. 6-20-1928 d. Dec 1934

Pennington, Dorothy Eloise d/o Oscar & Virgie b. 5-30-1931 d. 3-20-1934

Savage, Child d/o Sophia Pennington Savage no dates

At least 20 other graves

Submitted 11-13-1997 by

Carol Carmean, Kingston, OH

Granddaughter of Oscar Pennington

Daughter of Myrtle Pennington Beavers

HICKMAN CEMETERY

Located on Hickman Fork Road off Meads Branch, off US 23, in Lawrence Co., Ky.

Hickman, John W. (Sgt)	Co. G 39th Ky Inf	b. 6-15-1845	d. 11-11-1902
Hickman, Julia	w/o John W.	b. 1861	d. 1938
Hickman, Laura	d/o John & Julia Hickman	b. 1901	d. 1963
Hickman, Altha J.	d/o John & Julia Hickman	b. 1894	d. 1964
Hickman, Gordon B.	PVT Co. H. 17th Inf 11 Div WWI	b. 6-9-1892	d. 4-27-1953
	s/o John & Julia Hickman		
Moore, Raymond B.	s/o Nola Hickman & James Moore	b. 1916	d. 1940
Moore, Maxine		b. 1926	d. 1926
Moore, Nola (Hickman)	w/o James Moore	b. 1886	d. 1930
Several Stones with no names			

Submitted 11-2-1997 by
David G. Hickman, Columbus, OH

John B. Spencer

Obituary Big Sandy News January 15, 1915

John B. Spencer died at five o'clock Wednesday morning at his home. He had been stricken by paralysis of a stroke a few day ago.

On Thursday the body was taken to the old Spencer homestead on Long Branch of Georges Creek, a short distance from the Charley Post Office, where he will be buried.

Mr. Spencer was born in this County (Lawrence Co., Ky) January 23, 1839, therefore lacking only 10 days of being 76 years old and dying January 6, 1915.

Mr. Spencer is survived by two daughters Mrs. Lewis Thompson of Boyd Co., Ky and Mrs. Lafe Hays of Charley. He leaves three sons, L. W. and Davis of Charley and K. C. of Georges Creek. Mrs. John M. Moore of this city of Louisa is a granddaughter of the deceased and Mrs. A. L. Burton of Louisa is a niece, her mother Mrs. A. J. Thompson of Busseyville, being Mr. Spencers sister. Mr. Lewis Spencer was at Mt. Clemens, Mich. when his father died, but arrived home in time to attend the funeral.

Mr. J. B. Spencers' first wife was a Miss Davis, who was the mother of all of his children and who died many years ago. In September 1897, Mr. Spencer married Mrs. Josephine Wallace who died a little more than a year ago.

He was a former Sheriff, genial and hospitable, a good husband and father, a valued friend and good neighbor.

Mrs. John B. Spencer

Obituary **Big Sandy News** November 14, 1913

Mrs. John B. Spencer (Josephine Layne) died at her home on the morning of Saturday, November 8, 1913. She was a member of the Methodist Church South. Mrs. Spencer was 57 years old. She is survived by her aged mother, Mrs. Sarah Layne, her husband John B. Spencer and four children - two sons, F. T. D. Jr. and Laban, and two daughters, Matilda and Emma Wallace, children by her marriage when very young with Eugene Wallace. Her body was borne to Pine Hill Cemetery.



The Wallace Family

The Wallace Family is one of the older families in Lawrence county, Kentucky. They can be traced to Maryland, New York, Penn., Ohio and Indiana before coming to Kentucky. The first known Wallace of this lineage is Matthew Wallace born ca. 1670. He had six sons: Moses, Daniel, Aaron, John, Ludwick and William.

Thomas Wallace (son of Moses died 1791) born 1754 Virginia and died March 17, 1813 in Clark County, Ohio. He married Eleanor Ross born 1765 West Moreland County, PA. and died 1830. She was the daughter of John and Deborah Jane Johnson Ross. Eleanor and Thomas married 1780 in PA. John Ross was a Revolutionary War Soldier. Thomas and Eleanor had 10 children, eight being named: John, ross, Moses, Dr. Joseph, James, Nancy, Deborah, and Rachael.

Ross Wallace, son of Thomas and Eleanor Ross Wallace was born 1788 PA and died 1820 on the Canadian border in a French and Indian Skirmish and is buried in Indiana. He married January 20, 1808 Miami County, Ohio to Elizabeth Neely Gibbs born ca. 1790.

Thomas Wallace, son of Ross and Elizabeth Gibbs Wallace, was born April 24, 1812 Lafayette, Indiana and died July 29, 1871 Lawrence County, Kentucky and is buried at Pine Hill Cemetery. He married first Elizabeth Aerial who died 1840 in Lawrence Co., Kentucky. He married second Mary Smith Moore born ca. 1817 in Philadelphia, PA and died January 24, 1901 in Lawrence County, Kentucky. She was the daughter of Fredrick Moore.

Eugene Wallace the son of Thomas and Mary Smith Moore Wallace was born April 2, 1854 in Lawrence County, Kentucky and died September 20, 1887 in Lawrence County, Kentucky and is buried in Pine Hill Cemetery. He married Josephine Victoria Layne May 27, 1873 the daughter of John Lemuel and Sarah Walters Layne. Josephine married second John B. Spencer after Eugene died. (Josephine is buried under the name of Spencer in Pine Hill Cemetery.)

Francis Thomas Durand Wallace, son of Eugene and Josephine V. Wallace was born March 17, 1874 in Lawrence County, Kentucky and died September 19, 1927 and is buried in Pine Hill Cemetery. He was known affectionately as "FTD" or "Frank". F.T.D. married Sarah Margaret Hatten on October 21, 1903. She was the daughter of Dr. Joseph Francis and Mary Jane Wheeler Hatten.

Joseph Francis Eugene Wallace son of F. T. D. and Sarah Margaret Hatten Wallace was born in Lawrence County, Kentucky on August 23, 1904 and died December 24, 1982. He married Allie Emogene Brannen April 18, 1930. She was born July 4, 1909 at Chattanooga, Tenn. and died November 29, 1993 and is buried at Kavanaugh Cemetery. She was the daughter William Eugene and Mattie Dale Underwood Brannen. Eugene and Emogene had four children, all born in Lawrence County, Kentucky: 1. Joseph Francis William "Frank" born May 13, 1932 and married Lena Idella Walter of Lawrence Co., Ky.;

2. Daniel Eugene "Don" born September 1933 married Rilda Louise "Sue" Walters; 3. Margaret "Dale" born November 13, 1934 married Leonard Phelps (deceased 1998); 4. Emma Catherine "Kay" born April 23, 1943 married Dr. (Rev.) Kenneth Roger Lemaster born October 14, 1942, son of Nola M. Maynard and Daniel Lemaster. *Kay and Dale are members of the Daughters of the American Revolution, Louisa Chapter, Louisa, Kentucky.*

----- Source: Wallace Family Information



*Elizabeth
and
Margaret
Hatten,
sisters*



*Dr. and Mrs. Joseph F. Hatten
invite you to be present at the ceremony
uniting in marriage their daughter
Margaret,
to
Mr. Francis Thomas Durand Wallace, Jr.
on Wednesday morning, October the twenty first,
One thousand nine hundred and three,
at eight o'clock,
Kavanaugh Chapel,
Buchanan, Kentucky*

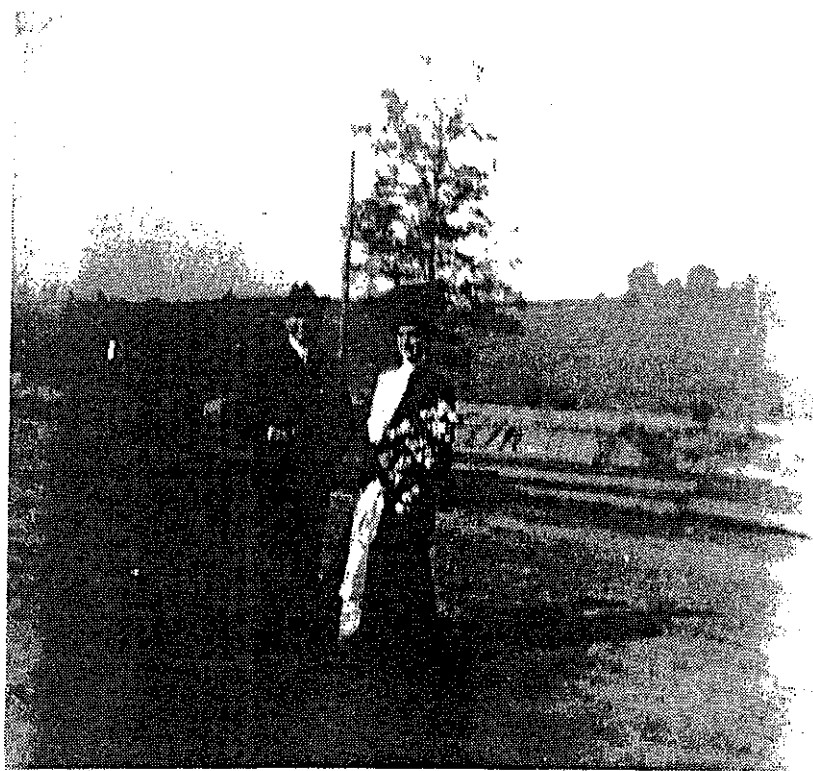

Frank and Margaret Hatten Wallace on their wedding day.

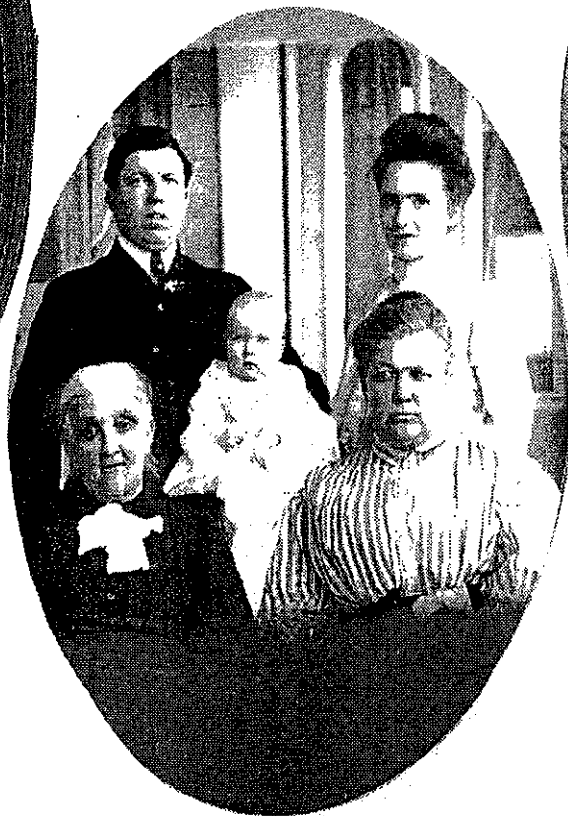

*Center picture:
left to right: seated:
Sarah Walters Layne
1836-1917
Josephine V. Layne
Wallace Spencer
Standing in back:
F. T. D. Wallace Jr.
Sarah Margaret Hatten
Wallace
Baby is Joseph Francis
(Eugene)
Wallace 1904-1982
Son of F. T. D. and Sarah
Margaret*

*Other four pictures are of
Joseph Francis Eugene
Wallace (1904-1982)
from a baby to a young
man.*

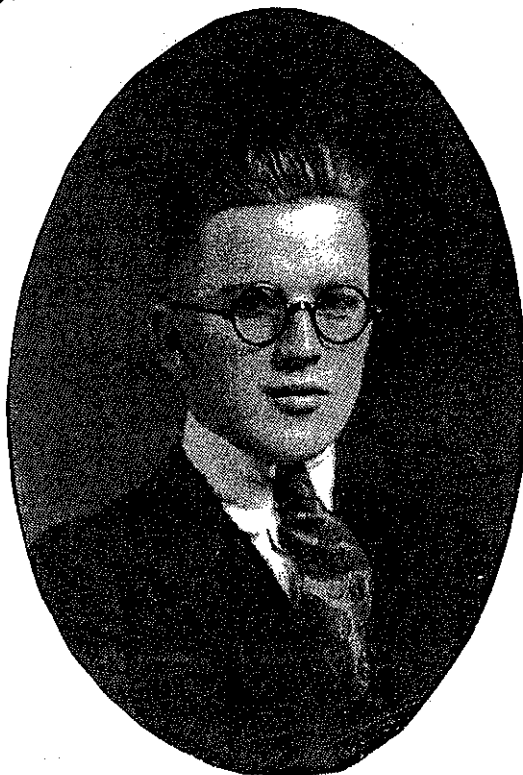



KANANAUGH CHAPEL CEMETERY

Located north of Louisa on US 23, at the Lawrence County and Boyd County line and across the railroad tracks. The Kananaugh Methodist Church and Cemetery can be seen from the highway.

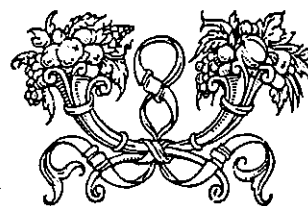

Parsons, Georgia Faulkner	w/o David Leonard Parsons	b. 1896	d. 1982
	m. 7-10-1891, d/o Andrew Jackson & Cora Jane Brumfield		
Parsons, David Leonard	s/o Joseph W. & Corabelle Colley Parsons	b. 1891	d. 1975
Shannon, Lucy L.	w/o George P.	b. 1904	d. 1982
	d/o Joseph & Lueffie Hornbuckle Lakin		
Shannon, George P.	WV PVT Btry C 315 Field Arty WWI	b. 1889	d. 1965
Faulkner, George W.		b. 3-12-1921	d. 4-15-1957
Faulkner, Lewis	h/o Mary, PFC US Army	b. 7-19-1868	d. 1925
Faulkner, Mary Boyd	m. 1917	b. 1894	d. _____
	(she is not buried here, her name is on the stone with her 1st husband)		
Faulkner, Johnnie L.	"Mother", w/o Lewis Burr	b. 4-6-1921	d. 9-17-1981
Faulkner, Lewis Burr	"Father", PFC US Army	b. 1-14-1920	d. 3-21-1979



Fyffe, Edgar Ivel, Jr.	<i>"Precious Memories"</i>	b. 2-8-1959	d. 5-15-1959
Peterman, Mary Emily Faulkner	Eastern Star , w/o French F. d/o Lewis & Mary Byrd Faulkner	b. 1918	d. 1999
Peterman, French F.	Mason	b. 1911	d. 1973
Nunley, Bennie Franklin	1922 NDOM Co US Army	b. 8-4-1921	d. 11-26-1942
Kliaber, Mary Ed. Finney		b. 1910(1908?)	d. 1955
Hulett, Frank	h/o Etta B.	b. 7-29-1877	d. 9-2-1953
Hulett, Etta Bocook		b. 5-9-1872	d. 4-7-1985
Carter, O. T.	TEC 5 US Army WWII	b. 4-23-1913	d. 3-28-1995
Hulett, Walter D.	h/o Charlett A.	b. 1904	d. 1985
Hulett, Charlett A.		b. 1908	d. 1993
Carter, Marion T.	h/o Elizabeth B.	b. 3-22-1887	d. 8-10-1959
Carter, Elizabeth B.		b. 4-22-1883	d. 4-9-1961
Dixon, Minta	w/o Clark	b. 1880	d. 1964
Dixon, Clark		b. 1872	d. 1952
Dixon, John		b. 1916	d. 1935
Dixon, Paul		b. 1921	d. 1941
Preece, Mary D.	w/o Colip (Powers)	b. 12-26-1917	d. 10-3-1985
Preece, Colip P.		b. 2-12-1914	d. 3-13-1980
Preece, Doris Ann		b. 1945	d. 1948
Rice, Karen M.	Eastern Star , w/o James E. d/o Joseph B. & Rebecca Shannon Powell	b. 1880	d. 8-27-1968
Rice, James E.	Mason	b. 1878	d. 1958
Faulkner, Johnnie S.	CPL USA WWII	b. 4-6-1921	d. 9-17-1981

Lakin, Mary Byrd (Faulkner)	m. 2nd a Lakin	b. 1894	d. 1987
Powell, Joseph B.	h/o Rebecca C.	b. 1856	d. 1909
Powell, Rebecca C. Shannon		b. 1861	d. 1943
Compton, Nancy J.	w/o Laban T.	b. 1883	d. 1959
	d/o Joseph B. & Rebecca Shannon Powell		
Compton, Laban T.	Mason	b. 1882	d. 1948
Chadwick, Levia (Olivia)	w/o Charles, d/o James & Sabrina McSorley	b. 1876	d. 1957
Chadwick, Charles		b. 1874	d. 1971
Chadwick, Walter	s/o C.E. & Levia (Olivia)	b. 5-13-1900	d. 9-30-1900
Chadwick, Charlotte		b. 9- -1901	d. 1-26-1914
McSorley, James	h/o Subrine	b. 1849	d. 1934
McSorley, Subrine (Sabrina Turman)		b. 1856	d. 1930
McSorley, Fannie (Stevens)	w/o Wilford	b. 10-27-1890	d. _____
McSorley, Wilford		b. 2-27-1884	d. 2-14-1972
Lockwood, Bessie Belle Turman	w/o Bernard Garred L.	b. 1898	d. _____
Lockwood, Bernard Garred		b. 1888	d. 1980
Turman, Infant	d/o Allen H. & Fanny Turman	b. 1926	
Turman, Fannie Rice	w/o Allen H. Turman	b. 1895	d. 1958
Turman, Allen Hatton	US Veteran	b. 1883	d. 1975
Turman, Samuel A., Jr.	h/o Mamie McGee	b. 1881	d. 1959
Turman, Queen V.		b. 1876	d. 1961
Turman, James David	m. 1) Fannie Hobbs, m. 2) Queen Thompson	b. 1876	d. 1943
Lockwood, Jack Allen		b. 2-18-1928	d. 7-27-1928
Lockwood, Helen Jean		b. 9-26-1923	d. 12-13-1923
Turman, Howard		b. 6-19-1905	d. 1-11-1923
Turman, George C.	s/o Sam & Rachel Turman	b. 1894	d. 1895
Turman, Cora Alice	d/o Sam & Rachel Turman	b. 1879	d. 1894
Turman, Emma		b. 1874	d. 1893
Hensley, James L.	h/o Viola M.	b. 12-8-1857	d. 12-24-1892
Hensley, Viola M.		b. 1-8-1858	d. 3-16-1894
Hensley, Eula Dea		b. 1886	d. 1905
Faulkner, Samantha J.		b. 1863	d. 1887
Hornbuckle, Lucinda		b. 1860	d. 1887
Lakin, Lueffie (Hornbuckle)	w/o Herman	b. 1884	d. 1911
Faulkner, Cora Layne	w/o Andrew Jackson F.	b. 1867	d. 1966
Faulkner, Andrew Jackson		b. 1865	d. 1906
Turman, Philip	WV SGT 1- Coast Art WWI	b. 2-5-1886	d. 8-11-1950
Turman, John J.	h/o Virginia	b. 1847	d. 1920
Turman, Virginia		b. 1853	d. 1935
Faulkner, Karl Prichard	s/o Andrew Jackson & Cora Faulkner	b. 1899	d. 1922
Turman, Samuel A.	s/o James & Margaret Rouse Turman	b. 1851	d. 1936
Lockwood, _____		no dates	
Lockwood, _____		no dates	
Turman, Myrtle Belle		no dates	
Turman, Rachel S.	w/o Samuel	b. 1857	d. 1941

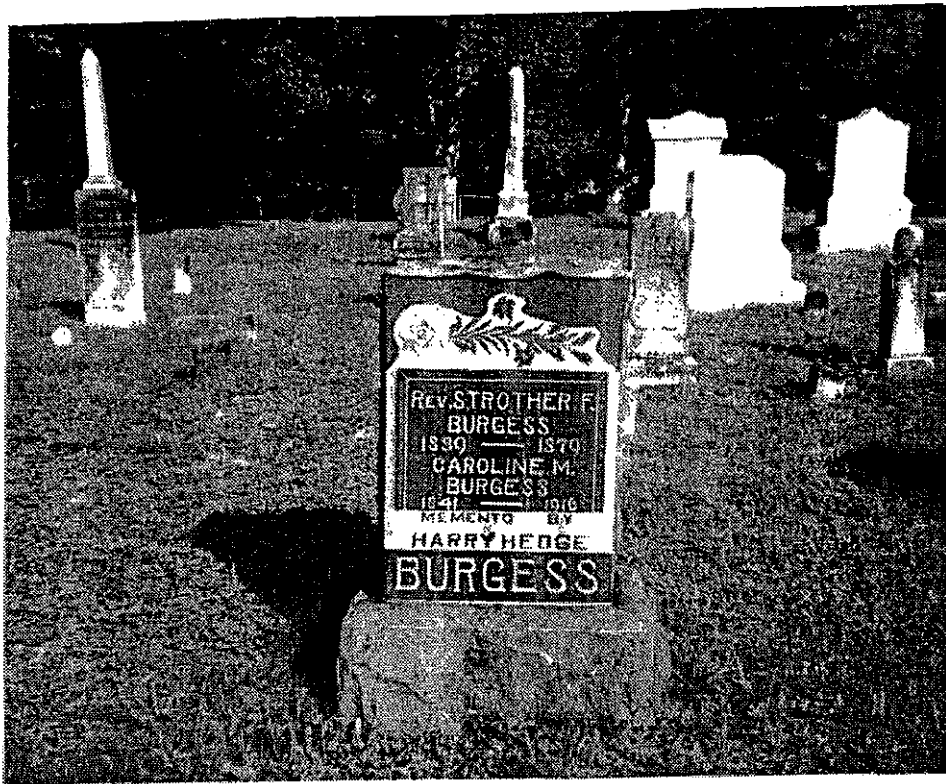

Panco, Paul	(on same stone with Virginia & Joseph Kendrick)	b. 1842	d. 1922
	2nd husband of Virginia R. Kendrick		
Kendrick, Virginia R.	m. 1) Alex Kendrick	b. 1852	d. 1926
Kendrick, Joseph W.	s/o Alex & Virginia Kendrick	b. 1875	d. 1930
Turman, Wade	s/o John & Virginia Turman	no dates	
Rice, Jake	h/o Faye	b. 7-18-1889	d. 7-3-1975
Rice, Faye	d/o William B. & Anna L. Faulkner	b. 7-15-1917	d. 6-27-1984
Faulkner, Anna L.	w/o William B.	b. 1881	d. 1935
Faulkner, William B. (Ballard)		b. 1874	d. 1949
Unknown			
Preston, Tommy Ray		b. _____	d. 10-1-1937
Preston, Reba	w/o Thomas	b. 1894	d. 1973
Preston, Thomas		b. 1906	d. 1965
Prichard, Edith	w/o William	b. 1894	d. 1974
	d/o Andrew J. & Cora Brumfield Faulkner		
Prichard, William	Mason	b. 1892	d. 1974
Prichard, Belle (Layne)	w/o Robert	b. 1868	d. 1960
Prichard, Robert (Lee)	s/o William & Caroline Prichard	b. 1866	d. 1930
Faulkner, George B.		b. 10-1-1861	d. 5-20-1921
Prichard, D. L.		b. 11-4-1896	d. 11-25-1922
Prichard, Lotus Harris	w/o D. L.	b. 7-1-1899	d. 6-23-1918
Bloss, Jennie	w/o H. M., aged 29 yr, 7 mo.		d. 2-25-1894
Wallace, Allie Emogene B. (Brannen)	w/o J. F. Eugene Wallace	b. 7-4-1909	d. 11-29-1993
	d/o William Eugene & Mattie Dale Underwood Brannen		
Wallace, J. F. (Joseph Francis) Eugene		b. 8-23-1904	d. 12-24-1982
	s/o Francis Thomas Durand Wallace, Jr. & Sarah Margaret Hatten Wallace		
McCoy, Emma C.	w/o Ernest J.	b. 5-2-1917	d. 10-11-1981
McCoy, Ernes J.		b. 12-31-1915	d. _____
Ball, Bessie	w/o Raymond	b. 4-19-1914	d. 2-14-1991
Turman, Virginia Hill	w/o Joe E.	b. 8-3-1931	d. _____
Turman, Joe E.		b. 9-4-1925	d. _____
Turman, Selva (Bryan)		b. 1905	d. 1996
Turman, Earnest	twin of Earnie, s/o Walter and Selva	b. 1931	d. 1931
Turman, Earnie	twin of Earnest, s/o Walter and Selva	b. 1931	d. 1931
Peterman, Hester Sprouse		b. 3-14-1902	d. 12-31-1973
Peterman, Columbus A.	PFC Co.C 169 INF RECT.-43 DIV	b. 1928	d. 1954
Peterman, Jacob	(Stone too deep in the ground to read death date)	b. 2-28-1842	d. _____
Peterman, John	US Army WWI	b. 7-9-1889	d. 11-11-1971
Preston, Martha	w/o McDonald	b. 1876	d. 1928
Preston, McDonald		b. 1871	d. 1921
Black, B. F.	h/o Sarah E.	b. 10-27-1833	d. 6-18-1903
Black, Sarah E.		b. 6-15-1839	d. 10-7-1924
Bennett, Annie M. (Stump)	w/o Louis E.	b. 1882	d. 1965
Bennett, Louis E.		b. 1880	d. 1947

Stump, James W.	Oddfellow Lodge	b. 1857	d. 1911
Stump, Deliba	w/o James W.	b. 1860	d. 1936
Stump, James O.	s/o James W. & Deliba	b. 3-11-1884	d. 4-9-1884
Stump, William C.	s/o James W. & Deliba	b. 9-23-1893	d. 9-23-1893
Pruitt, Mary Ann		b. 11-28-1863	d. 7-12-1890
Stump, C. C.	h/o Jane	b. 1829	d. 1906
Stump, Jane		b. 1815	d. 1883
Turman, William T.		b. 1893	d. 1896
Turman, Ada B.		1900 no other date	
Turman, John S. "Jack"		b. 1858	d. 1942
Turman, Sarah		b. 1872	d. 1959
Newman, Francis M.	h/o Sidney Ann	b. 2- -1845	d. 1- -1917
Newman, Sidney Ann		b. 8- -1855	d. 2- -1917
Burgess, Ona L.	d/o C. R. & M. A.	b. 3-6-1865	d. 3-21-1865
Kisner, Ellen		b. 7-15-1869	d. 9-4-1889
Turman, Columbia	w/o J. S., aged 33 yr, 7mo, 2 da		d. 12-9-1881
Turman, Arthur J.		b. 1902	d. 1935
Fletcher, Malinda	w/o A. J.	b. 1-5-1819	d. 9-10-1889
Turman, Benjamin F.	ho Sarah Smith Hatten Turman	b. 1806	d. 4-25-1883
McClure, Max C.		b. 1-6-1882	d. 2-13-1891
McClure, Paul Revere		b. 3-27-1886	d. 8-13-1887



Burgess, Strother F. (Rev.)	Mason (Memento by Harry Hedge)	b. 1839	d. 1879
Burgess, Caroline M.	w/o Strother	b. 1841	d. 1916
Turman, Isom	Infant, c/o J. S. & C.	b. 1-16-1884	d. 1-16-1884
Turman, Ida	Infant, c/o J. S. & C.	b. 1-16-1884	d. 1-16-1884
Stump, Lucinda Jane	w/o J. F.	b. 8-26-1842	d. 4-3-1879
Warren, Lucy	d/o C. & M. J. Warren, aged 2mo. 9 da		d. 6-9-1882
Warren, Manley G. (MD)	s/o Charles & Maria J.	b. 8-20-1876	d. 2-20-1912
Warren, Maria	w/o Charles Warren	b. 1854	d. 1947
Burgess, George R.	h/o Martha A. Spurlock Burgess	b. 9-25-1813	d. 8-5-1900
Burgess, Martha A. Spurlock		b. 3-31-1820	d. 11-26-1901
Smith, Willie Dee		b. 1878	d. 1924
Tapp, James F.	h/o Belva	b. 6-23-1913	d. _____
Tapp, Belva E.		b. 2-3-1918	d. _____
Cornwell, Leonard Edward		b. 3-21-1941	d. 8-29-1994
Wallace, Margaret Hatten	w/o F.T.D. Wallace, Jr.	b. 1880	d. 1962
	d/o Dr. Joseph Francis & Mary Jane Wheeler Hatten		
Cornwell, John M.	aged 22yr, 11mo, 8days	b. _____	d. 4-14-1892
Hatten, Francis W.	s/o F.M. & A.E. Hatten	b. 6-29-1875	d. 9-29-1875
Hatten, America E.	w/o F. M. Hatten	b. 5-18-1858	d. 7-13-1875
Caldwell, Emma	w/o Perry Caldwell, aged 30yr, 1mo, 11da		d. 9-3-1879
Stewart, Absalom	s/o Absolom (b. 1804) & and second wife	b. 1875	d. 1937
	Amy Fannin Stewart, 1838; m. 1) Rachel Hogan, 1828		
	Absalom was the grandson of James Elliot Stewart - Revolutionary War Soldier		
Gillam, Garrett		b. 1903	d. 1938
Hamilton, Marguerite	w/o George	b. 1907	d. 1962
Hamilton, George		b. 1906	d. _____
Franklin, Mary Ellen	aged 17yr, 3mo, 9da	b. 9-29-1873	d. 12-18-1890
Stewart, George H.		b. 1887	d. 1967
Pollard, C. Forest	aged 24yr, 1mo.	b. _____	d. 3-18-1874
Pollard, Rachel V.	w/o William H., aged 31yr, 1mo, 19da		d. 8-16-1875
Caldwell, Madora	w/o J.H. Caldwell	b. 3-31-1832	d. 2-5-1878
Hatten, Elizabeth	d/o J.F. & Mary J. Wheeler Hatten	b. 1875	d. 1960
Hatten, Isaac R. L.	aged 21yr, 10da	b. 1861	d. 7-9-1882
	s/o Dr. J. F. & Mary Jane Hatten		
Hatten, Mary H. (Fannin)	1st w/o J. F. Hatten, m. 4-22-1860	b. 5-1-1838	d. 7-22-1873
Hatten, Jonah S.	s/o J. F. & M. H., aged 8yr, 8mo, 28da	b. 1863	d. 1-13-1872
Hatten, Sophia E. (Edith)	d/o J. F. & M. H., aged 7mo, 17da	b. 1870	d. 5-3-1871
Hatten, Charles D. (Donaldson)	s/o J. F. & M. H.	b. 6-22-1873	d. 8-25-1873
Hatten, Joseph F. (Dr.)	s/o Jonah Hatten II & Sarah Smith Hatten	b. 10-15-1837	d. 8-25-1925
Hatten, Mary J. Wheeler	2nd w/o Dr. Joseph F. Hatten	b. 1851	d. 1928
	m. 1874, d/o Daniel & Elizabeth Hager Wheeler		
Smith, Stanard	h/o Elizabeth Warren Smith	b. 1870	d. 1936
Smith, Elizabeth W.	d/o Charles & Maria J. Warren	b. 1874	d. 1964
Warren, Charles	h/o Maria J.	b. 2-1-1839	d. 4-25-1919
Sloser, Henry	aged 75yr, 2mo	b. _____	d. 10-22-1867



Wright, J. H. (Rev.)	h/o Elizabeth J.	b. 1819	d. 1894
Wright, Elizabeth J.	<i>"I am the Resurrection and the Life"</i>	b. 1833	d. 1918
Wright, Nancy A.	d/o J.H. & E. J.	b. 1-30-1857	d. 3-15-1858
Turman, John	h/o Rachel	b. 1768	d. 1840
Turman, Rachel		b. 1772	d. 7-15-1857
Turman, Martha A.	d/o J. L. & M. A., aged 1yr, 4mo, 13da		d. 7-15-1874
Turman, Benjamin	s/o J. & M. Turman, aged 13yr, 19da		d. 1-20-1868
Turman, James L.	h/o Margaret, aged 61yr	b. _____	d. 9-22-1870
Turman, Margaret	aged 71yr, 11mo, 15da	b. _____	d. 4-11-1898
Hager, Henry	aged 55yr	b. _____	d. 5-28-1863
Archer, George Preston	h/o America Hatten	b. 12-25-1835	d. 4-27-1866
Carnaham, Alcinous		b. 1838	d. 1922
Carnaham, Delilah		b. 1-1-1813	d. 10-24-1889

Carnaham, James (Dr.)	h/o Beulah	b. 5-30-1807	d. 7-4-1894
Prichard, Mary Ann	d/o Lewis & Lucy Prichard	b. 5-16-1824	d. 9-17-1846
Prichard, Lucy	w/o Lewis, aged 80yr	b. _____	d. 12-30-1883
Prichard, Lewis	aged 75r, 5mo, 11da		d. 11-23-1870
Powell, John W.	aged 18yr, 24da	b. _____	d. 9-7-1857
Powell, Pherebe	aged 13yr, 1mo, 28da	b. _____	d. 10-6-1856
Powell, William H.	s/o B. & N.	b. 2-26-1836	d. 8-17-1863
_____, Margaret	(Stone is broken)	no dates	
Faulkner, William Ballard	h/o Lucinda	b. 1830	d. 1874
Faulkner, Lucinda		b. 1834	d. 1913
Powell, Burr	h/o Nancy	b. 1-1-1809	d. 2-28-1857
Powell, Nancy	d/o John & Betty Smith	b. 10-18-1817	d. 7-26-1914
Finney, James M.	ho Lucinda	b. 1844	d. 1915
Finney, Lucinda K.	d/o Burr & Nancy Smith Powell	b. 1854	d. 1940
Finney, Beatrice M.	d/o James & Lucinda Powell Finney	b. 1875	d. 1923
	A Missionary in Capetown Africa from 1902 - 1904		
Finney, Nancy D.		b. 1877	d. 1934
Finney, Infant	s/o J. M. & L. K.		d. 6-28-1880
Turman, James L.		b. 1870	d. 1871
Faulkner, Mary E.	"Sister"	b. 1859	d. 1863
Prichard, Alice	d/o A.J. & M.J. Prichard	b. 1-24-1866	d. 1-27-1866
Faulkner, Oscar		b. 1870	d. 1872
Prichard, George A.	s/o A.J. & N. Prichard	b. 7-11-1857	d. 8-19-1857
Prichard, Nancy J.	Eastern Star, w/o A. J. Prichard, aged 40yr, 11mo, 4da		d. 1-21-1878
Prichard, A. J.	Mason	b. 9-30-1828	d. 2-6-1888
Wright, Burr P.		b. 1861	d. 1930
Ball, Noah	h/o Minnie	b. 1888	d. 1963
Ball, Minnie		b. 1889	d. 1963
Hensley, Margareta A.		b. 4-22-1861	d. 4-23-1896
Turman, James L.		b. 1870	d. 1871
Powell, Infant	"Our Baby", d/o P.A. & A., aged 2da		d. 11-17-1876
Finney, Maxie B.		b. 1893	d. 1921
Black, Sarah A.	w/o Rev. J. O. Black	b. 7-12-1855	d. 3-20-1922
Black, J. O. (Rev.)		b. 5-20-1861	d. 10-10-1931
Black, Lucy B.	d/o J.O. & S.A. Black	b. 7-5-1887	d. 9-11-1891
Black, Eddie	s/o J.O. & S.A. Black	b. 8-22-1885	d. 8-22-1885
Tenan, Effie May	d/o T.M. & G. Tenan	b. _____	d. 9-19-1882
Unknown			
Unknown			
Unknown			
Unknown			
Austin, Nora B.	d/o W.H. & M.E. Austin	b. 4-1-1890	d. 3-6-1891
Estep, J. W.	Co E 7th WV Cav. - Civil War	no dates	
Unknown			
Flowers, Melsene Alice	d/o S. & R.A. Flowers, aged 3yr, 3mo, 9da		d. 1-14-1875

Lambert, L. S.	Co C 14th Ky Inf - Civil War	no dates	
Unknown	(Base only, located behind outbuilding beside fence)		
Cooper, William	h/o Addie	b. 1871	d. 1956
Cooper, Addie		b. 3-5-1875	d. 4-2-1917
York, _____		Single date	d. 1993
Several unmarked stones			
Several field stones.			

Compiled 4-27-1998 by
 Mary E. Reid
 Beulah Greene
 Stephanie Adkins

Benjamin Turman died April 25, 1883 at the age of 77 and is buried in the Kavanaugh Cemetery. His wife Juliana Hatten Turman is buried in the Hatton Cemetery at Prichard, WV. George Preston Archer, born Christmas day of 1835, married America Hatten, he was murdered while he was working in his brothers store at Rockville (now Buchanan) in 1866 and is buried there too (Kavanaugh Cem.). Bill Wright and Jim and John Lyons were hanged for the murder. Mary H. Fannin (1838-1873) first wife of Joseph F. Hatton (1837-1925) is also buried there. In earlier days Rockville was known simply as the "Mouth of Bear Creek" on the Big Sandy River. Burr Powell was born January 1, 1809 in Virginia and died February 28, 1857 is buried in the Kavanaugh Cemetery beside his wife, Nancy Smith Powell born October 18, 1817, died July 26, 1914.

—Taken from "The Tree Shaker" Vol. 6, No. 2, Spring 1982

Hatton and Archer

Dr. J. F. Hatton at Buchanan (formerly known as Rockville Station and changed in 1891 to Buchanan) had a general store at Bear Creek, and by having a general store that was used or needed by the settlers of those days, from bear meat and bear fat to ginseng and other medical roots. They were exchange centers where folks came by push boat or horse back to exchange their products for flour and coffee, and came as far away as Cincinnati, Ohio.

George Archer, in 1864, found that by his careful saving, he had enough money to join Dr. Hatton as a partner. George came around 1858 from Virginia to the mouth of Bear Creek and began to work for farmers in that vicinity. He worked hard for five or six years and saved every dime earned, often doing without the necessary things of life. Most of his clothes were hand woven, all of which he brought from Virginia.

Among his possessions was a jeans long coat that played a part in identifying robbers of the Hatton and Archer General Store. As a result, the robbers were identified by the coat and hung by a mob. The event was call "The Salt Water Branch Hanging" of Jim Lyons, John Lyons and Bill Wright. They were buried at the Lick Creek Cemetery as it holds many unknowns. (Note: John Lyons was only 18 years old)

Colonel Jay H. Northup offered space on a part of his land at the mouth of Lick Creet for a final resting place.

---- Taken from The Big Sandy News



Major Drury J. Burchett

Major Drury J. Burchett was elected to the Kentucky Legislature in 1865 to represent Lawrence and Boyd Counties and was re-elected in 1879 and was nominated in 1886 on the Republican ticket to Congress.

In 1887 he was appointed treasurer of Lawrence County and was also secretary and treasurer of Louisa Public Schools, United States Marshall for the entire State of Kentucky in 1889, was Postmaster at Louisa and one of the first trustees in 1888 of Louisa Pine Hill Cemetery, was one of the first directors in 1891 of the Bank of Louisa.

In 1886 he was named as a cadet of West Point from this Congressional District. In 1893, Major Burchett resigned as a United States Marshall and retired. In 1905 he sold his beautiful brick home on Lock Avenue to Dr. T. D. Burgess and later moved to Mt. Sterling, Kentucky.

Major Burchett had one remaining daughter in Louisa, Mrs. Adalaide B. Biggs. Mrs. Helen Vinson Hodge of Ashland was a granddaughter.

----- Taken from The Big Sandy News



HEWLETT CEMETERY

Located top of Melody Mountain one mile on left.

Hewlett, Gainie B.	b. 1875	d. 1948
Hewlett, D. A. (Rev.)	b. 1876	d. 19588
Hewlett, Nellie Mae	b. 1927	d. (5-31) 1941
Hewlett, Nancy E. Burchett	b. 9-19-1902	d. 6-25-1994
Hewlett, Gerald Dayton	b. 4-7-1935	d. 3-30-1969
Hewlett, William Birch	b. 6-23-1879	d. 1-10-1962
Hewlett, W. B.	b. 1878	d. 1930
Hewlett, H. B.	b. 1915	d. 1930
Hewlett, Baby	no dates	
Hardy, Joe H.	b. 1927	d. 1927
Hewlett, Milton Hayes	b. 3-1-1931	d. 3-1-1931
Hewlett, Willis Wray	b. 4-6-1933	d. 2-5-1935
Church, Ronald W. Sr.	b. 1946	d. 1976
Church, Rosie Mae	b. 1923	d. 1994
Church, Clyde	b. 1924	d. 1975
Church, Glen J.	b. 6-3-1949	d. 6-13-1988
_____, Lewis	no dates	

CPL-Army Air Forces WWII

"Son"

Burchett, Elsie Williamson	b. 3-6-1908	d. 1-9-1933
Unknown		
Burchett, Lettie	no dates	
Hewlett, Mattie	b. 1884	d. 1919
7 unknowns in a row		
Walls, Essie Combs "Mom"	b. 9-24-1917	d. 7-4-1993
Combs, Curtis G.	b. 11-18-1890	d. 3-11-1951
Combs, Arnoldia H.	b. 12-24-1893	d. 3-13-1940
Hewlett, Hardin B. (Ballard) h/o Flora	b. (11-19)1848	d. (12-29)1941
Hewlett, Flora S. (Florence Short)	b. 1853	d. 1925
5 unknowns in a row		
Rice, Sue Ella	b. 1951	d. 1951

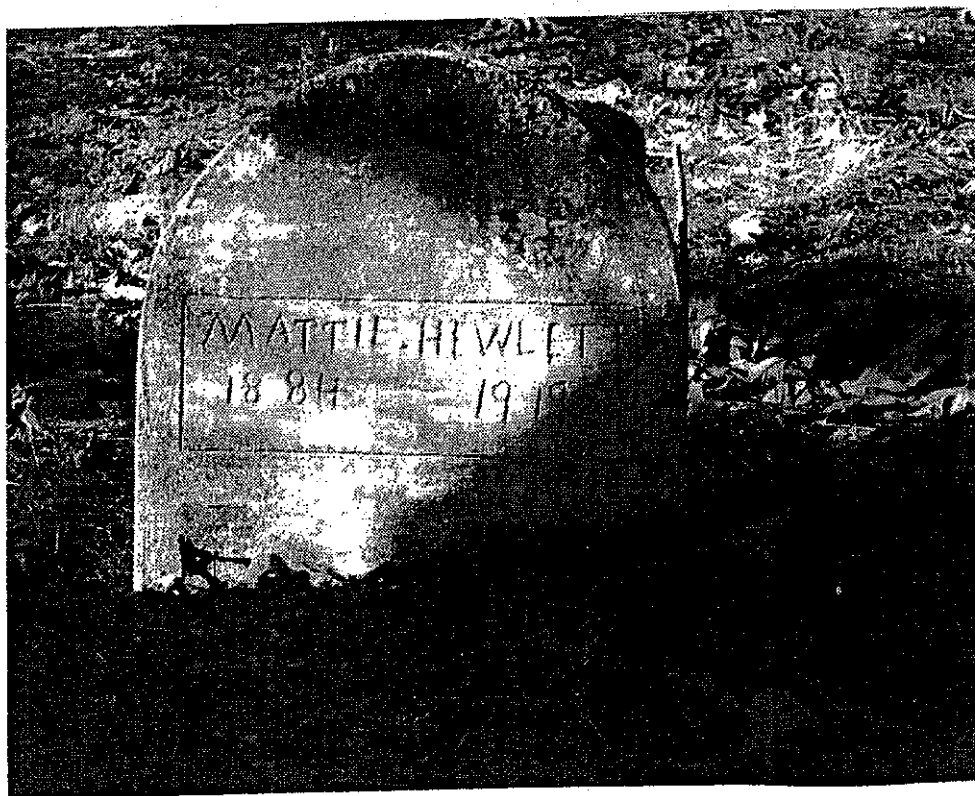

Unknown Child		
Burchett, Florence C. w/o Joseph	b. 1882	d. 1966
Burchett, Joseph "Joe", h/o Florence Coburn, 98 year, 4 mo, 27 da	b. 1863	d. 1962
4 unknown		
Hewlett, Myrtle	b. 12-12-1893	d. 6-29-1964
Hewlett, Milton	b. (9-4)1897	d. (9-21)1984
Fugate, Eureka	b. 1923	d. 1979

Compiled 12-10-1996 by
 Mary Ellen Reid
 Beulah Greene
 Dora Mae Adkins Pack

RICE-PINKERTON CEMETERY

Rt. 23 to Rt. 3, through Fallsburg, left onto Rt. 1 to Dennis Chapel, turn left at the Chapel, cross a bridge, up a hill on G. Prince Farm (formerly the Lewis Pinkerton farm).

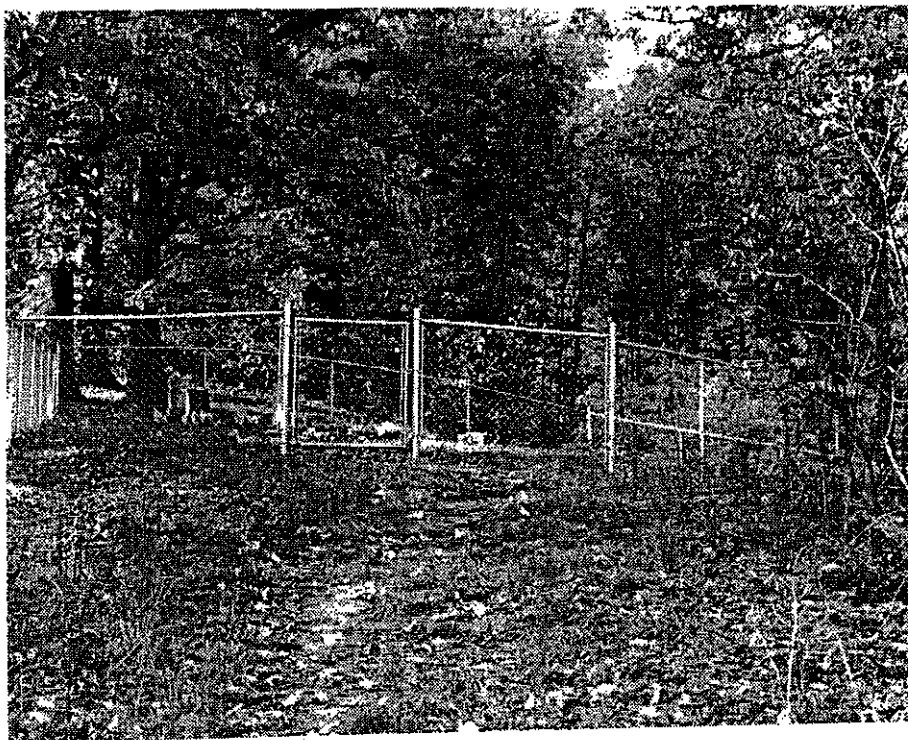

- | | | | |
|-------------------------------------|--|------------------|--------------|
| 1. Rice, Etta Montgomery | d/o Williamson
Washington Montgomery | b. 7-19-1870 | d. 12-8-1946 |
| 2. Rice, James Allen | s/o William Campbell Rice & Mary Osborne | b. 11-9-1864 | d. 3-11-1933 |
| 3. Pinkerton, Columba Lehome | d/o Lewis Pinkerton &
Daisy Dean Rice | b. 7-23-1918 | d. 12- -1919 |
| 4. Pinkerton, William Allen Sherman | s/o Lewis Pinkerton &
Daisy Dean Rice | b. 7-22-1930 | d. 11- -1930 |
| 5. Rice, Charles | | no dates | |
| 6. Rice, Arminta | | Field stone only | |
| 7. Compton, Phyllis Carol | d/o Lucian Compton & Olive Rice | no dates | |
| 8. Rice, William Cambell | | no dates | |
| 9. Rice, Leuina | | no dates | |
| 10. Rice, Infant | c/o Herbert & Wavey Cooksey Rice | no dates | |
| 11. Rice, Conard | | no dates | |
| 12. Rice, Infant | c/o Conard Rice | no dates | |

Compiled 1998 by
Laura Bradley Gray

BOGGS CEMETERY

Located at the head of Caines Creek, Lawrence County, Kentucky.

Wells, Phyllis Rosemary		b. 6-13-1931	d. 5-2-1933
Butler, Samuel	Ky Sgt. 29th U.S. Infantry	b. _____	d. 1-11-1931
Butler, Edith Ellen		b. 1842	d. 1918
Unknown			
Unknown			
Unknown			
Unknown			
Unknown			
Boggs, Custard	s/o Pleas & Mary Boggs	b. 10-27-1893	d. _____
Boggs, Baby	c/o Pleas & Mary Boggs	b. 1-24-1902	d. 1-24-1902
Boggs, Baby	c/o Pleas & Mary Boggs	b. 10-15-1905	d. 10-15-1905
Boggs, Baby	c/o Pleas & Mary Boggs	b. 11-10-1906	d. 11-10-1906
Boggs, James Oscar	s/o Pleas & Mary Boggs	b. 9-14-1897	d. 192-
Boggs, Pleasant Franklin	s/o Randolph & Martha Boggs	b. 8-14-1867	d. 194-
Boggs, Mary (Boggs)	w/o Pleasant F. Boggs	* b. 2-8-1871	d. 1951
	d/o John D. & Nancy (Griffith) Boggs		
Butler, Barnes		b. 11-2-1880	d. 10-28-1937
Butler, Cena (Steele)	w/o Barnes Butler	b. 8-19-1895	d. 6-9-1938
Boggs, Harry H.	s/o Washington & Miranda Boggs	b. 4-23-1902	d. 12-31-1975
Boggs, Clara A.	w/o Harry Boggs	b. 4-9-1907	d. 1987
Boggs, Henry A.	s/o Washington & Miranda Boggs	b. 1906	d. 1967
Griffith, Alabama Boggs	w/o John Griffith	b. 1876	d. 1933
	d/o Washington & Miranda Boggs		
Boggs, Elijah Washington	s/o John d. & Nancy (Griffith) Boggs	b. 1- -1855	d. 1929
Boggs, Almedia Miranda (Edwards)	w/o Washington Boggs	b. 3- -1860	d. 1925
Unknown			
Boggs, Norman D.	s/o Washington & Miranda Boggs	b. 8-8-1891	d. 3-5-1922
Boggs, J. W.	"Safe in the arms of Jesus"	Feb 21, 1917	single date only
Wiler, Geraldine	"From the Mothers' arms to the arms of Jesus"	Aug 8, 1923	single date only
Wiler, Edward		Jan. 1925	single date only
Boggs, James C.		Sept 7, 1937	single date only
Boggs, David Proctor	"Gone but not Forgotten"	b. 1-31-1918	d. 6-18-1935
Boggs, Watson	"Thy memory shall ever be a shining joy to heaven"	b. 3-13-1906	d. 1-6-1934
Boggs, Flurnoy		b. 10-20-1822	d. 1964
Boggs, Myrtle	w/o Flurnoy Boggs	b. 8-11-1882	d. 12-6-1962
Boggs, David	s/o John D. & Nancy (Griffith) Boggs	b. 12-21-1857	d. 8-27-1918
Boggs, Corneila	w/o David Boggs, "Sweetly Resting"	b. 1-16-1862	d. 2-21-1949
Boggs, John D.	s/o David & Sarah (Holbrook) Boggs	b. 12- -1827	d. _____
Boggs, Nancy (Griffith)	w/o John D. Boggs	b. 6- -1832	d. _____
	d/o Robert & Margaret (Cains) Griffith		
Boggs, Robert	s/o John D. & Nancy Boggs	b. 9-13-1856	d. 2-18-1903

Unknown			
Unknown			
Boggs, Cora F.	d/o Washington & Miranda Boggs	b. 1881	d. 1956
Unknown			
Unknown			
Unknown			
Liming, S. D.	s/o James & Rebecca Liming <i>"Gone but not Forgotten"</i>	b. 6-29-1862	d. 4-27-1923
Liming, Louisa	w/o S. D. Liming d/o John D. & Nancy Boggs <i>"Resting until the ressurection morning"</i>	b. 11-15-1853	d. 6-18-1930
Liming, James	f/o S. D. Liming	b. 9-26-1828	d. 1-9-1915
Liming, Rebecca Sargent	w/o James Liming	b. 9-24-1844	d. 6-6-1904
Boggs, Belva	d/o C. B. & M. Boggs	July 10, 1908	
Unknown			
Kitchen, Neiemiah	Co. B. 14th Ky Infantry	no dates	
Unknown			
Polley, Ned	<i>"Father"</i>	b. 1870	d. 1925
Polley, William	<i>"Son"</i>	b. 1901	d. 1932
Polley, Carol Ann		b. 12-8-1939	d. 3-3-1940

Compiled 9-13-1998 by
Al and Sandy Fannin

BOGGS - PARKER CEMETERY

Located at Caines Creek, Lawrence County, Kentucky.

Boggs, William Taylor	s/o Pleasant & Mary Boggs	b. 1899	d. 1979
Parker, Phoebe Jane		b. 1901	d. 1983

Compiled 9-13-1998 by
Al and Sandy Fannin

AUSTIN - DIAMOND CEMETERY

Located at the top of Fuller Ridge on the William Diamond property.

Diamond, Ray	TEC US Army WWII, h/o Gladys L. Adams s/o Oscar & Rebecca (Jobe) Diamond	b. 2-28-1921	d. 2-29-1996
Diamond, Gladys Lee Adams	married 5-31-1947 d/o Smith & Ida (Berry) Adams	b. 12-8-1922	d. _____
Diamond, Donald Hansel	s/o Oscar & Rebecca Diamond never married, b/o Howard & Ray Diamond	b. 8-14-1931	d. 6-27-1944

Diamond, Oscar	1st h/o Rebecca Jobe	b. 1892	d. 1967
	2nd h/o Lillian Taylor, s/o Robert & Mary Jane (Hacker) Diamond		
Diamond, Rebecca Jobe	d/o John & Cordelia (Chaffin) Jobe	b. 1896	d. 1981
Diamond, Emily Jane	w/o Howard	b. 4-5-1914	d. 5-8-1990
	d/o John & Cynthia (Curnutte) Austin		
Diamond, Howard	S1 (Seaman 1st Class) US Navy WWII	b. 4-5-1915	d. 8-22-1991
	s/o Oscar & Rebecca (Jobe) Diamond		
Brumfield, Bobby	h/o Gertie Diamond	b. 1935	d. 1996
	s/o Evelyn McCallister (Gertie Diamond was a sister to William Thomas)		
Austin, Mollie Heaberlin	w/o James Winton Austin	b. 1875	d. 1958
Austin, James Winton	s/o Henry Calvin & Mary Thomas Austin	b. 3-6-1873	d. 1-16-1956
	b/o John Austin		
Austin, Mary Alice	w/o Henry Calvin Austin	b. 9-23-1883	d. 6-2-1908
	d/o Jonathan & Seny (Harper) Thomas		
Austin, Henry Calvin	Co. D. 5th WV Infantry Civil War	b. 9-23-1833	d. 11-20-1926
	Henry was born in Fryies, Va., s/o William Bledsoe & Nancy (Moore) Austin.		
	Henry married 1st Martha Thomas (2-16-1856). Married 2nd Mary Alice Thomas, a sister to Martha, to help raise Martha & Henry's children. Married 3rd, Cassie Ball Cooksey, a widow.		
Austin, M. J. (Mollie Jane)	w/o E. E. Austin	b. 12-23-1911	d. 11-16-1985
	d/o Lloyd & Alma (Wheeler) Castle		
Austin, E. E. (Elsworth Eugene)	h/o Mollie Jane	b. 9-22-1905	d. 2-14-1981
	s/o Floyd Henry & Drusella (Moore) Austin		
Austin, Floyd Henry	h/o Drusilla	b. 11-6-1867	d. 1-29-1952
	Born in Wayne Co., WV, s/o Henry Calvin Austin, b/o John Austin		
Austin, Drusilla Moore	d/o Wm. H. & Margaret (Thompson) Moore	b. 1870	d. 1948
Austin, Pansey Webb	w/o Dale, d/o Oscar & Hazel Webb	b. 1936	d. _____
Austin, Weston Dale	s/o E. E. & Mollie Jane (Castle) Austin	b. 1935	d. 1983
Collier, Floyd Tilton	"Baby"	b. 12-11-1935	d. 2-13-1936
	s/o Wm. Granville & Rose Victoria (Austin) Collier		
Rivenburg, Lois Lee Johnson	d/o Samp & Ella (Austin) Johnson	b. 12-1-1927	d. 2-4-1956
Johnson, Ella Austin	w/o Samp Johnson	b. 1-14-1906	d. 8-26-1986
	d/o John & Cynthia (Curnutte) Austin, sis/o Emily Diamond		
Johnson, Samp Jaboz	married 6-27-1925 Law. Co.	b. 7-28-1901	d. 8-26-1990
	Born at Bear Hollow at East Point, Ky. s/o David & Mahala (Baldridge) Johnson		
Malatesta, Emma Victoria Austin	w/o Anthony Malatesta	b. 1898	d. 1946
	d/o Henry Calvin & Mary Alice Austin		
Malatesta, Anthony	From the state of New York	b. 1870	d. 1921
Malatesta, Mamie	"Baby", first to be buried in cemetery	b. 1905	d. 1905
	d/o Anthony & Emma (Austin) Malatesta		

Compiled 6-23-1998 by
Mary Ellen Reid
Kenneth Thompson

Annotations by
Karen June Senter Diamond
William Thomas Diamond



The May Family

John May was a Revolutionary War Soldier born 1760 in Baltimore, Maryland and died at Shelby Creek, Kentucky January 25, 1813. He married Sarah Phillips on March 1780. She was born 1759 and died at Shelby Creek, Kentucky 1845.

John's son was Daniel May, born ca. 1790 in Virginia and died in Pike County, Kentucky, April 4, 1871. He married Nancy Ball, who was born August 20, 1793 in Kentucky and died in Pike County, Kentucky after 1870.

Daniel and Nancy were the parents of Elizabeth "Bettie" May born ca. 1815 in Virginia and died in Pike County, Kentucky after 1880.

John Henderson May was the child of J. C. Coleman and Bettie May, born October 9, 1832 in Pike County, Kentucky and died in Lawrence County, Kentucky. He married Nancy Smith December 23, 1852. Nancy was born June 24, 1834 in Pike County and died January 11, 1911 in Lawrence County, Kentucky.

Hammond May born November 5, 1873 in Pike County, Kentucky and died July 11, 1955 in Lawrence County, was the son of John Henderson and Nancy Smith May. He married Carrie Lucas June 21, 1892 in Pike County. Carrie was born March 15, 1875 and died June 22, 1926 in Lawrence County.

Today many May descendants are residents of Lawrence County, Kentucky.



GRAHAM CEMETERY

Rt. 32 to Rt. 201 (at Blaine), turn right towards Cherokee. Go 5 miles to top of hill to right up an old road, very steep.

Unknown May		no dates
May, Hammond	h/o Carrie Lucas	b. 11-5-1873 d. 7-11-1955
s/o John Henderson May & Nancy Smith (Both buried at Yatesville Memorial Gardens)		
May, Lawrence		no dates
May, Joe		no dates
May, Ethel		no dates
Blevins, Martha May		no dates
May, Carrie Lucas	w/o Hammond May	b. 3-15-1875 d. 6-22-1926
	d/o John & Laura Hawkins) Lucas	
	(On the head stone: "Raised by William Holbrooks")	
May, Elta McGuire		b. 1902 d. 1927
May, Lonnie Ray		b. d. 1927
May, Billie E.		b. d. 9-25-1946
Ward, Lonnie B. (Brenton)	CPL 128 Repl BN AAF WWII	b. 2-18-1914 d. 1-14-1953
	h/o Anna Belle Perkins, s/o Levasco & Gertrude	
Ward, Levasco	h/o Gertrude Gilmore	b. 4-14-1888 d. 9-27-1921
Ward, Gertrude	w/o Levasco	no dates
	Children of Levasco & Gertrude: Bernice, Lec, Lonnie B., Robert M.	
Unknown		
Unknown		

Unknown

Unknown

Unknown

Unknown

Unknown

Graham, Elizabeth M. w/o "Little John" b. 3-25-1904 d. 11-29-1979

Graham, Lem "Little John" b. 9-20-1900 d. 8-31-1984

Renaker, Ruth Moore w/o Edward A. b. 9-7-1901 d. 6-18-1973

Renaker, Edward A. b. 4-30-1902 d. 4-11-1973

Moore, J. Watson b. 5-13-1904 d. 11-10-1973

Moore, Isabel Graham b. 9-26-1870 d. 10-15-1964

Moore, Freilin H. *"Thy memory shall ever be a guiding star to Heaven"* b. 12-3-1856 d. 7-28-1917

Graham, Sarah J. w/o W. W. Graham b. 2-15-1836 d. 4-30-1922

"Death is eternal life, why should we weep"

Graham, William W. I.O.O.F. b. 4-1-1831 d. 10-22-1904

Fitch, George Anne Graham b. 1861 d. 1923

Graham, George Ann d/o L. W. & Bertha Graham b. 1911 d. 1936

sis/o Sylvia Ruth Graham

Williams, Sylvia Ruth Graham w/o Cratis D. Williams b. 3-4-1910 d. 12-11-1942

a school teacher, d/o L. W. & Bertha Graham

Graham, Berta F. (Cooper) w/o Lemuel W. Graham b. 2-14-1885 d. 2-18-1972

Graham, L. W. (Lemuel Wakeman - "Big Lem") b. 1867 d. 1945

s/o William & Sarah (Wellman) Graham

Bates, Nathaniel "Nat" h/o Elizabeth Corilda Thompson b. 2-4-1850 d. 4-25-1912

Bates, Corilda (Elizabeth Corilda Thompson) b. 3-9-1854 d. 1-12-1921

Unknown

Unknown

Unknown

Compiled 3-25-1998 by
Mary E. Reid
Elizabeth Moore Kelly

MILLER CEMETERY

Take US 23 from Louisa toward Paintsville, Ky. It is about 3-4 miles, go past Piney Point Farms, take next road on right.. Go up gravel drive on Chrisley Branch about a mile. Then you see a barn on the left, then red house, you can see right above a hillside, go past house to the curve, you can see an open well in a bottom on your left. Park there, cross barb wire fence onto bottom land, you can see where a road has been made on hillside. Follow that road to the cemetery.

(The following was written by Dottie Blankenship:) "The story I was always told by my great aunt, Laura Miller Adkins Finley was that when Emeline Miller died, they put her behind the house on a point. So I would presume the land there at one time was owned by the Erastus Miller Family".

Swetnam, John J.		b. 1849	d. 1916
Allison, J. A.		no dates	
Allison, Emily		no dates	
Walter, Monroe M.		b. 1846	d. 1935
Patrick, Ann	w/o Monroe Walter	b. 1856	d. 1934
Walter, Louise (Swetnam)	w/o R. Walter, 72 yr, 6 mo, 20 days		d. 8-18-1877
Walter, Robert	79 yr, 5 mo, 27 days	b. 1799	d. 11-26-1878
Walter, E. L.		b. 1-31-1827	d. 8-2-1913

Compiled by Carol Swetnam Cassady



Neri Sweatnum

One of the solid pioneers of the Big Sandy was Neri Sweatnam. His son Neri came into the valley in 1818 and bought a vast tract of land on Blaine Creek. He built his house, an exceptionally large one, in a bend of this creek, nine miles from its mouth.

He and Fredrick Moore, who founded the town of Louisa nine miles across the hills, became fast friends. Neri Sweatnum was the father of several children, among them a girl names Louisa. Moore was especially fond of this girl and he chose to name the town in honor of her. Both Sweatnum and Moore were pioneer preachers.

Louisa Sweatnum married Robert Walter, son of a noted Baptist preacher of Russell County, Virginia. Their second daughter married William Ely, the Sandy Valley historian. Their oldest daughter married J. R. Dean of Lawrence County. He was a school commissioner, county surveyor, county Judge and farmer. Grandchildren of this marriage are Louis and Irene Barrett of Barboursville, West Virginia.

— Source: The Big Sandy News by Frank Ball

(NOTE: Difference in spelling of Big Sandy News article and current information)



SWETNAM CEMETERY

Located at Blaine, Kentucky on top of steep hill, behind house about two houses down from where Fred Ferguson lived.

Swetnam, Homer		b. 7-12-1902	d. 3-3-1975
Swetnam, Herbert R.		b. 11-14-1890	d. 2-16-1954
Swetnam, H. H.		b. 8-10-1871	d. 6-10-1940
Patrick, Rebecca	w/o Meredith	b. 10-29-1808	d. 7-24-1899

*"A precious one form us has gone
A voice so loved is still
A vacant soul is still
Which never can be filled"*

Unmarked grave
Swetnam, Neri F.

*"Sleep husband dear and take thy rest b. 9-5-1843 d. 4-29-1892
God called thee home he thought it best
It was hard to part with thee
But Christ stand and support me"*

Ferguson, Louisa

b. 10-17-1866 d. 1-10-1944

Ferguson, R. B.

b. 11-6-1854 d. 2-14-1939

Ferguson, Jacob Adam

b. d. 1985

Swetnam, Jessie

d/o W. W. & Flora Swetnam

b. 6-20-1896 d. 6-27-1896

Swetnam, William W.

b. 1863 d. 1940

Compiled by Carol Swetnam Cassidy

CLAIBORNE SWETNAM CEMETERY

Located on top of hill directly across from where Claiborne Swetnam house was located and just before the school at Blaine. The cemetery is located on the right side of the road before the school. The hill is straight up and very steep.

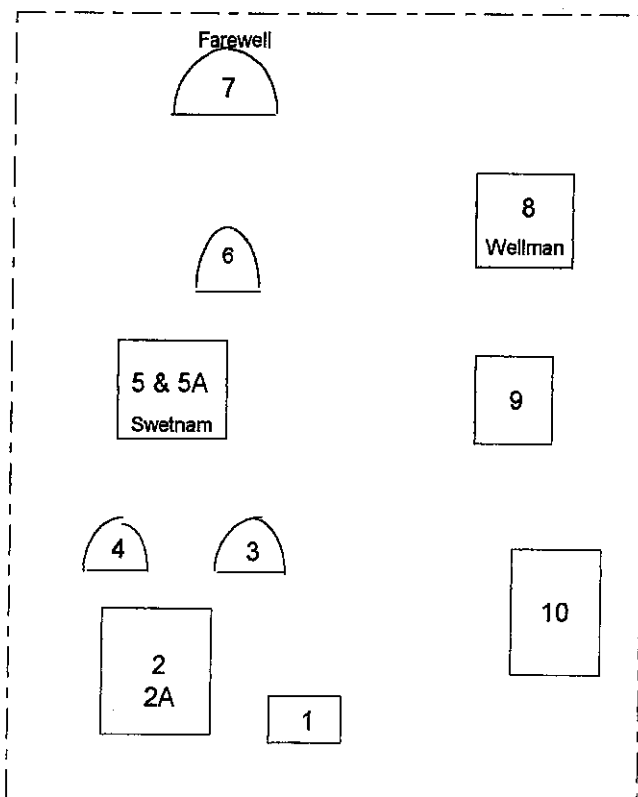

1. Metal marker illegible

2. Holton, John H.

h/o Sarah J.

b. 4-23-1846 d. 3-21-1871

*"Our Father's gone, He lies beneath the soil
Dear Father we miss you very much,
We hope you rest with God"*

- 2A. Holton, Sarah J. Swetnam (on back of John H.'s stone) b. 12-3-1840 d. 9-19-1934
3. T. S. (Small stone with initials only, may stand for Taracy/Terracy Swetnam)
4. C. L. S. (Small stone with initials only, may stand for Claiborne Swetnam)
5. Swetnam, Taracy (One side of stone) b. 8-27-1811 d. 12-25-1896
- 5A. Swetnam, Claiborne (On the other side of Taracy's stone) no dates
- NOTE: The above stone was lying on the ground with information of Taracy (Terracy) on the side facing up. Claiborne Swetnam information should be on the side lying face down. The stone was very heavy and was unable to turn it over.
6. E.A.W. (Small stone with initials only - This must stand for Emily A. Wellman)
7. Wellman, Emily A. w/o Elisha F. b. 3-13-1843 d. 1869
 (Top of stone has the word FAREWELL, hands underneath, then Emily A.)
8. Wellman, Melvina b. 5-1-1841 d. 2-10-1885
9. M. W. (Small stone with initials only - this could be Melvina Wellman)
10. Holton, Milton b. 1-21-1878 d. 6-22-1881

Compiled March 1998 by
 Carol Swetnam Cassady

SWETNAM CEMETERY

Located at Wilbur, Ky. Cemetery is about four miles from the main highway. It is located on the right side of the road on top of a hill. It was the former home of Milton F. Swetnam.

- | | | | |
|---|--|---------------|----------------|
| Boling, Joseph R. | (Large Stone) | b. 2-16-1861 | d. 12-8-1915 |
| Osborn, Addie Swetnam | w/o J. S. Osborn | b. 10-19-1867 | d. 1-13-1910 |
| Osborn, John S. | | b. (1-3)-1856 | d. (3-14)-1950 |
| Boling, G. Sumner | s/o J. R. & A. J. Boling | b. 9-14-1894 | d. 6-23-1901 |
| Boling, John B. | s/o J. R. & A. J. Boling | b. 5-18-1899 | d. 12-28-1899 |
| Botner, Nancy (Stafford) | w/o Oliver D. Botner | b. 9-26-1829 | d. 2-6-1907 |
| Oliver D. Botner served in the Civil War and is buried in the Pinehill Cemetery at Louisa | | | |
| Burgess, Milton M. | | b. 1875 | d. 1934 |
| Burgess, Peter T. | | b. 6-29-1838 | d. 7-4-1908 |
| Swetnam, Milton Franklin | h/o Lydia A. | b. 9-6-1838 | d. 8-10-1930 |
| | s/o Clayman & Treecy (Wellman) Swetnam | | |
| Swetnam, Lydia A. (Ann) | w/o Milton Franklin Swetnam | b. 5-24-1848 | d. 11-9-1931 |
| | d/o Oliver D. & Jane (Stafford) Botner | | |
| Swetnam, Infant | s/o G. C. & M. D. Swetnam | b. 12-4-1901 | d. 12-4-1901 |
| Swetnam, Lydia | | b. 9- -1929 | d. 12- -1929 |
| Stambaugh, Ethel Swetnam | | b. 4-20-1884 | d. 6-14-1934 |
| Swetnam, Sarah J. | | b. 9-21-1879 | d. 12-7-1879 |
| Swetnam, John B. | | b. 7-20-1887 | d. 8-9-1887 |
| Burgess, A. H. (Dr.) | | b. 7-2-1867 | d. 2-24-1894 |
| Moore, Carl G. | | b. 7-27-1890 | d. 12-10-1915 |

Compiled by Carol Swetnam Cassady

Swetnam Family History

Hester Wellman married William Arthur Grubb. Hester was born November 28, 1878 in Kentucky and died April 12, 1959 in Lawrence County. They were married October 10, 1908 in Lawrence County. Hester was the daughter of Linsey Wellman born February 18, 1854 in Lawrence County and died December 19, 1920 in Boyd County, Kentucky. Linsey married Samantha Cytha Swetnam born September 22, 1857 Lawrence County and died there in June 29, 1950.

Samantha was the daughter of Elzaphon M. Swetnam, born 1806 in Virginia and married January 31, 1839 to Cynthia Preston born 1825 in Kentucky.

Elzapha's father was Neri Swetnam born November 20, 1778 and died 1861. He married Mildred Cross born May 20, 1778 and died 1859.

----- Source: Lisa Littleton, Baltimore, Ohio



SWETNAM CEMETERY

After leaving Louisa take Route 645 going toward Inez. Turn left on Route 1690. Go about 2.7 miles, turn left on Route 2, paved road not marked. Road runs by the railroad track. Go to end of road about 4 miles. About the second mail box from the end. Cemetery is on the right on a small hill. If you continue on you will see an old house with barn and trailer. This was Kurt Jordan place. All of this land was the Burgess place.

"The last time I visited the area (1997), I was unable to find the graves. I found large trees and underbrush. I do have pictures from the early years of the graves. I found a number of current graves from a local person, now buried in the cemetery. Pictures are from 1940-1950".

-- Carol Swetnam Cassady

1. Dollaride, Mary Swetnam
2. Dollaride, Hazel
3. Dollaride, Lee (supposed to be buried here according to Letha Swetnam)
4. Swetnam, Alice Burgess "Traxie"
5. Swetnam, Dixie
6. Swetnam, Alice Louisa
7. Unknown
8. Swetnam, John Willis
9. Swetnam, Milton Thomas
10. Maylard, Thomas "Tom"



Compiled by Carol Swetnam Cassady

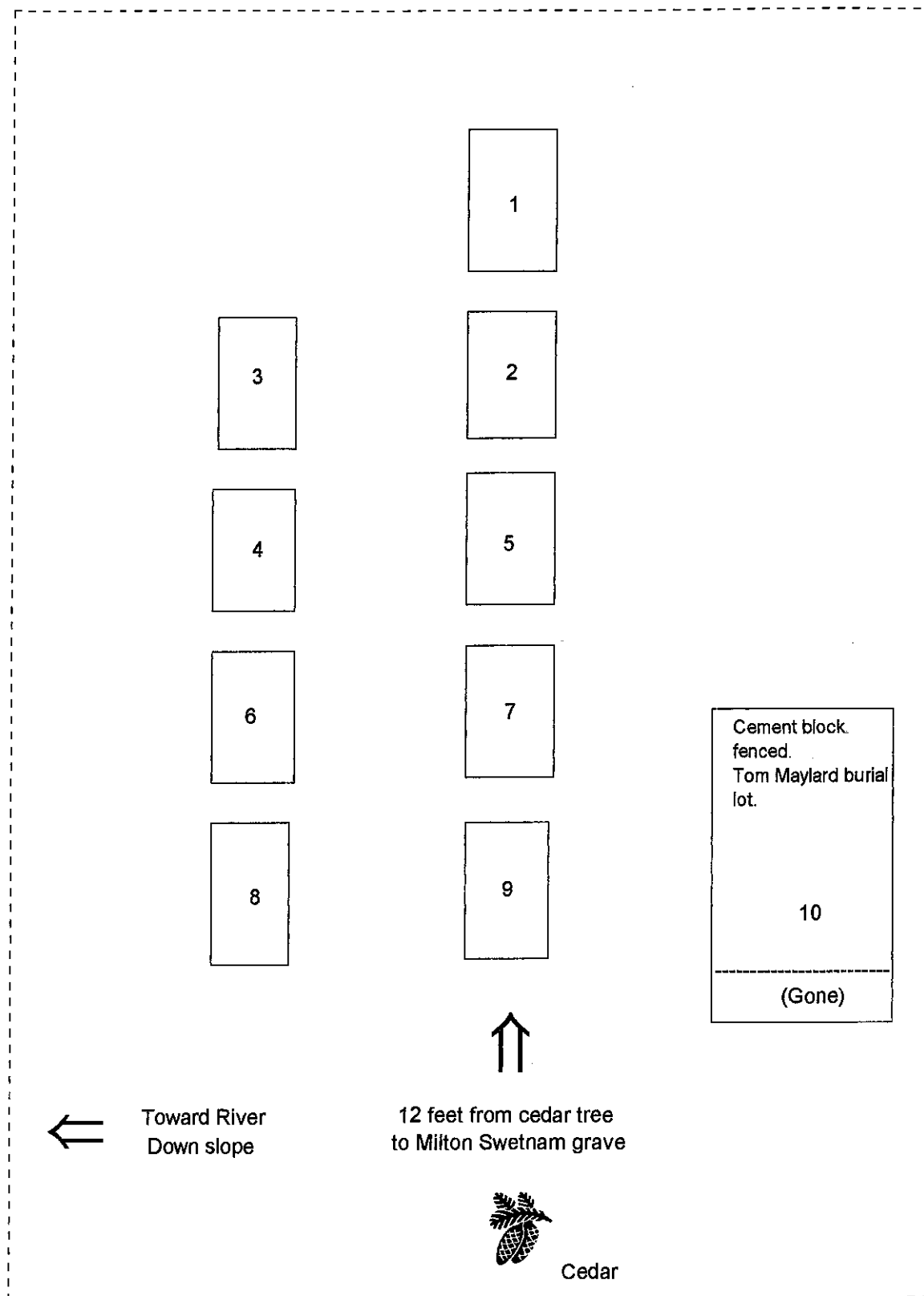

Map of Swetnam Cemetery near Inez, Ky.

JORDAN CEMETERY

Located at Morgan's Creek on the George Workman Farm.

Jordan, John D.	h/o Emma Hewlett s/o James Jordan	b. 4-4-1883 d. 4-18-1962
7 Unknowns		

Recorded 4-23-1998 by
Edith Hughes Burchett

HAYES CEMETERY

Off US 23, Rt. 1760, Charley road, stay on the left Fork, left side of road going out Charley beside of the road.

Moore, Augustus		b. 1917 d. 1999
Moore, James G.		b. 1-1-1886 d. 12-6-1966
Moore, Julia	w/o Kenneth	b. 5-20-1920 d. _____
Moore, Kenneth		b. 1-6-1917 d. 1-24-1992
Hayes, Kimberly Raye	<i>"Gone to be an Angel"</i>	b. 8-10-1965 d. 8-17-1965
Hayes, Greenville	h/o Lore	b. 9-15-1874 d. 10-27-1962
Hayes, Lore		b. 12-9-1880 d. 2-19-1951
Hayes, Verlie		b. 9-24-1903 d. _____
Dooley, Harrison	h/o Berta	b. 12-14-1882 d. 4-24-1960
Dooley, Berta		b. 5-4-1893 d. 5-11-1969
Dooley, Zelda	w/o Dewey	b. 6-30-1912 d. 8-12-1978
Dooley, Dewey		b. 4-6-1910 d. 6-9-1988
Hayes, Farris	h/o Nova	b. 9-3-1912 d. 6-28-1987
Hayes, Nova		b. 5-6-1910 d. 7-23-1992

Compiled 3-28-1999 by
Mary E. Reid
Beulah L. Greene

HAYES CEMETERY

On Charley Road on Ramey Branch on the left side of a hill, located on Larry Hayes property.

Hayes, Lafe C.	h/o Julina	b. 8-1-1860 d. 10-18-1935
Hayes, Julina		b. 5-18-1867 d. 6-24-1930
Hayes, Roscoe	h/o Goldi S.	b. 6-15-1886 d. 7-11-1961
Hayes, Goldi S.		b. 11-2-1893 d. 11-11-1971

Compiled 3-28-1999 by
Beulah Greene
Mary E. Reid

PACK - HAYES CEMETERY

Rt. 23 to Rt. 1760, go out Charley Road, stay on the left fork, travel 3.9 miles across road from the Mary Church, located on the right, on right side of the hill.

Pack, George	PVT Capt. Patients Company	b. 1755	d. 1825
	Dunsmores War - American Revolutionary War		
	m.1) Mary Brown m.2) Elizabeth Brown		
Hayes, Bazeal		b. 3-28-1806	d. 1-15-1889
Hayes, Sarah Ann Pack	1st w/o Bazeal	b. 3-22-1806	d. 4-16-1849
	d/o George Pack (Sr.) Listed on the stone are the children of Bazeal and Sarah		
	William m.1) Elizabeth Murray, m.2) Margaret Carter		
	Elizabeth m. Jim Van Hoose		
	Isaac m. Catherine Van Hoose		
	Julia Ann m. John Rob Spencer		
	John m. Elizabeth Thompson		
	Delilah m. Greenville Travis		
	Fanny m. Hiram Jordan		
	Mary Ann m. Moses Van Hoose		
	Val died young		
	Sarah Ann m. Martin V. Dixon		
	Allen m. Julia Carter		
	Andrew m. Louise Moore		
	Bazeal never married		
Hayes, Ardelia Bowling	2nd wife of Bazeal Hayes	b. 6-22-1883	d. 2-19-1911
	The following are the issue of Bazeal and Ardelia and appear on her stone:		
	Francis M. died young		
	Bassila died young		
	Archibald m. Melinda L. E. Preston		
	Milton m. Jane Cordle		
	Calista m. Daniel J. Thompson		
	James Martin m. Mary McKinster		
	Walter m. Sarah Frances Daniel		
	Matthew m.1) Julia McKinster, m.2) Lizzie Moore		
	Dixie Trinvilla m.1) John W. Perry, m.2) George Linzie Wellman		
	Elijah m. Dora Murray		
	Hardin m. Della Miller		
	Joseph Gordon never married		
	Angeline never married		
	Marion never married		
	Martha Alice never married		
Estep, Jos.	Co. H 39th Ky. Inf - Civil War	no dates	

50 plus graves that are marked with field stones

Compiled 3-28-1999 by
Beulah L. Greene
Mary E. Reid

CEMETERY AT MARY CHURCH OF THE UNITED BAPTIST

Rt. 23 south, turn onto Rt. 1760 at Charley, travel 3.9 miles, stay on left fork, left side of road at Mary Church of the United Baptist, located behind the Church. Church was established 1908.

Bevins, Willie	h/o Martha J.	b. 5-29-1892	d. 1-12-1986
Bevins, Martha J.		b. 5-6-1889	d. 5-19-1985
James, Norma M.		b. 5-6-1922	d. 2-10-1979
Vanhooose, Bethany		b. 1848	d. 1924
Nichol, James B.		b. 9-25-1903	d. 12-19-1959
Sturgill, Lizzie	w/o Charlie	b. 1899	d. 1986
Sturgill, Charlie		b. 1900	d. 1978
Sturgill, Oma Mae	"Daughter and Sister"	b. 3-14-1943	d. 7-31-1973
Clark, Clovie		b. 11-4-1912	d. 6-29-1942
Unknown			
Hinkle, Dewey	h/o Hulda Castle Hinkle	b. 2-19-1900	d. 6-28-1984
Hinkle, Hulda Castle		b. 10-7-1897	d. 11-18-1971
Griffith, Thelma Thompson	(Youngs Funeral Home marker has 1913)	b. 1-4-1914	d. 3-6-1987
Thompson, Delana M.	w/o Asbury	b. 1891	d. 1972
Thompson, Asbury		b. 1874	d. 1959
Thompson, Betty Ann		b. 1945	d. 1946
Unknown			
Fannin, Charley Harmen	PFC US Army Korea	b. 1931	d. 1982
Pack, Woodrow		b. 5-15-1917	d. 6-13-1995
Unknown			
Pack, George		b. 1873	d. 1961
Pack, Virgie		b. 1895	d. 1964
Fannin, Patricia Ann		b. 5-4-1975	d. 5-4-1975
Fannin, Jack		b. 1877	d. 1966
Fannin, Dixie	aged 78 years	b. 1920	d. 1998
Thompson, Bernita Gay		b. 1956	d. 1956
Unknown			
Fannin, Charlie	h/o Dorcas R. Clark Fannin	b. 3-24-1917	d. 7-28-1997
Fannin, Dorcas R. Clark		b. 10-12-1922	d. _____
Fannin, Corilda P.		b. 10-12-1882	d. 1-25-1961
Pack, Mary Joyce		1945	single date only
Scarberry, Bonnie Doris		b. 4-30-1934	d. 8-15-1934
Unknown			
Pack, G. V. (Rev.)	h/o Crilda	b. 1860	d. 1942
Pack, Crilda		b. 1858	d. 1968
Thompson, Ruby Mae	"Mother"	b. 9-10-1921	d. 9-4-1972
Travis, John R.		b. 5-12-188_	d. _____
Fannin, Laura		b. 1911	d. 1924

Unknown			
Pack, Ida O'Bryan	w/o R. H.	b. 10-16-1880	d. 7-5-1941
Pack, R. H.	"Our desolate our home bereft of thee"	b. 3-4-1876	d. _____
Unknown			
Pack, Sumner H.		b. 5-16-1900	d. 1-4-1918
O'Bryan, Elijah (Rev.)	"Christ loved him and took him home"	b. 2-10-1883	d. 4-16-1932
Pack, Erwin		b. 5-27-1903	d. 4-19-1928
O'Bryan, Ollie		b. 11-19-1894	d. 10-25-1912
Unknown			
Daniel, Jesse Harman	"Come ye blessed"	b. 2-13-1884	d. 9-21-1913
Judd, R. B.	"Father"	b. 3-25-1871	d. 7-22-1915
Cordle, Arthur "Art"	PVT US Army WWII	b. 1916	d. 1982
Cordle, Ida Belle		b. 1932	d. 1985
Unknown			
Judd, Mary Elizabeth	84yr, 7mo, 21da	b. 4-11-1859	d. 12-1-1943
Daniels, Jas. J.	Co. C 14th Ky. Inf.-Civil War G.A.R. 1861-1865 ★		
Unknown			
Fannin, Mary Jane		b. 8-25-1905	d. 10-22-1966
Daniel, Maranda		b. 5-1-1846	d. 5-8-1917
Unknown			
Cordle, Robin Lee		b. 1-20-1969	d. 7-2-1987
Cordle, Ronnie Dean	aged 33 years	b. 2-2-1966	d. 1999
Unknown			
Hayes, Sarah	w/o Walter	b. 3-25-1867	d. 1-6-1932
Hayes, Walter		b. 12-6-1865	d. 8-23-1933
Dixon, Amanda	w/o Hiram	b. 1880	d. 1947
Dixon, Hiram		b. 1867	d. 1955
Unknown			
Mead, John	"His record is on high"	b. 1-15-1860	d. 3-30-1928
Charles, Lizzie	"Mother"	b. 6-3-1916	d. 7-2-1993
Charles, Jossie	"Sister"	b. 1-6-1910	d. 7-14-1975
Charles, Garfield	aged 72	no dates	
Unknown			
Unknown			
Unknown	"In thee Lord I have put my trust" (All that remains on stone)		
Unknown			
Fannin, Charley Jr.		b. 1968	d. 1968
Hayes, John Jr.	h/o Emma Daniel Hayes	b. 2-27-1878	d. 3-11-1929
Hayes, Emma Daniel	m.2) a Stambaugh	b. 4-4-1890	d. 1-22-1962
Carter, Laura		b. 1936	d. 1976
Unknown Infant			
Unknown			

Fannin, Geminia Lowe w/o Olean
Fannin, Olean

b. 1898 d. 1969
b. 1900 d. 1972

Compiled 3-28-1999 by
Mary E. Reid and Beulah L. Greene



The Pack's in America

The Pack family in America originated from England where the name is historic. The old world Packs became famous as businessmen, physicians and performers... The earliest Pack known in America was Richard Packe enumerated in "A List of the Living in Virginia" dated February 16, 1623. On July 6, 1635 William Pack obtained a license to go to America on the ship Paule. A similar application was made for Stephen Pack aboard the ship Constance on October 24, 1635 (a Delaware Colony listing of settlers identifies an E. Pack in 1681)...

Sometime before 1750, the Pack ancestors we are concerned with come to Jamestown, Virginia - a man with several sons ready to settle on the James River. The name of this man, his position and condition remains, so far, unknown. Life was too difficult as a new settler and the family soon returned to England. Three of the sons reentered America a short time later probably before 1754. Two of the brothers went South and one stayed in Virginia. The names of the three are not positively known. Census records and early histories verbally passed through the generations imply the men were Joseph, Simon, and Samuel.

Joseph (who received a royal land grant of 10,000 acres) and Simon settled in South Carolina becoming the founders of Packsville (Paxville) and the progenitors of the strong Pack presence in the South. Samuel, a trapper, hunter and Indian fighter, explored the Virginia, West Virginia and Kentucky mountains, a pioneer of the Blue Ridge Mountains and Appalachian Trail. It is to this Virginia man we the Kentucky Packs, owe our heritage.

Samuel Pack entered Monroe County, West Virginia (then Virginia), reportedly from Tidewater as a trapper with Swop and Pitman in 1763. Son Samuel Jr. was born sometime before 1760 in Augusta County, Virginia. Another child thought to be George was born around 1755.

Certainly Samuel Jr. and his brother George were fighters... Fought what is sometimes considered the first battle of the Revolutionary War in 1774 at a point of land on the confluence of the Kanawha and Ohio Rivers; the Lord Dunmore War. Samuel Jr. and George were also active in the Montgomery County Militia organized in 1777. Samuel Jr. again entered the U.S. service in 1782 and later received pay for 7 months and 24 days duty beginning April 4, 1792...

Samuel Jr. married Mary Farley, daughter of the famous Francis Farley, Sr. and died a wealthy man at his home on Brush Creek, Monroe County, West Virginia in 1833...

The history of George Pack is more elusive... He married first to a lady named Mary, and second in 1799 to Elizabeth Brown, a daughter of William Brown of Monroe County. At this time George disappears until 1811 reappearing in the 1811 Giles County Tax List... He appears in the 1820 Floyd County, Kentucky census, evidently following his sons, Samuel, George and Charles, westward...

Altogether George had eleven children from his two marriages... In 1821 Lawrence County, Kentucky was formed from Floyd County and became the new address for the Pack residents. The 1830 census did not list the elderly George. In 1824, a William Brown applied for a pension. His statement says he had been living with Elizabeth and George Pack for seven years.

Almost all the Eastern Kentucky Packs are descendants from George.

---- Ray Pack, San Rafael, Calif "Early Pack's in America", The Origins of the Eastern Kentucky Lineage

MILLER CEMETERY

Rt. 23 south, turn onto Rt. 1760 at Charley, stay on the left fork, travel 3.9 miles, 1st Cemetery at bottom of the hill within a small fence, on the right (Pack-Hayes Cemetery below it).

Miller, Lindsey G.	h/o Telia	b. 1887	d. 1956
Miller, Telia		b. 1886	d. 1957

Compiled 3-28-1999 by
Mary E. Reid
Beulah L. Greene

BURGESS CEMETERY

Rt. 23 south to Rt. 645 to Richardson road then to Tadpole, go to end of Road at Kise Station high on steep hill, owned by Curtis Jordan.

Burgess, W. G. (William Gordon) "Brother"		b. 2-22-1885	d. 12-29-1936
	s/o John F. & Nancy Elizabeth Ratliff Burgess		
Burgess, Bertie	"Sister", d/o W. G.	b. 9-21-1874	d. 5-1-1969
Jordan, Curtis James	SGT US Army WWII, aged 80 yr. s/o Dan Walker & Cora Jordan	b. 3-14-1917	d. 3-28-1998
Burgess, John F.	Co. C 14th Ky Inf Civil War	b. 5-21-1835	d. 2-22-1918
Burgess, Nancy	w/o John F.	b. 8-28-1847	d. 10-30-1929

(Note: John F. and Nancy Burgess are both on same stone and stone is turned over)

8 Unknowns

Compiled 4-4-1999 by
Beulah L. Greene
Mary E. Reid

McCLURE CEMETERY

Rt. 23 south to McClure Branch Road, go to the other side of hill, near farm pond on left, fenced in area. There is a plaque on the Fence that reads: *Harry R. McClure 8/22/1914 - 2/16/1976, gave this fence to his relatives. He rests in Gallup Cemetery beside his wife Larrie.*

Cheek, Luther	s/o G. W. & Susie Cheek		
McClure, Cora E.		b. 1876	d. 1959
McClure, Fran C.		b. 1869	d. 1951
McClure, Albert	"Father", h/o Sarah Ann	b. 2-22-1841	d. 2-21-1916
McClure, Sarah Ann	"Mother"	b. 5-24-1847	d. 1-10-1927
McClure, John	h/o Maud	b. 1881	d. 1946

McClure, Maud
McClure, Maxine

d/o E. E. & Sally McClure

b. 1883 d. 1947
b. 9-20-1908 d. 12-27-1908

Compiled 4-4-1999 by
Mary E. Reid
Beulah L. Greene
Dan Greene

RITTENBERRY FAMILY CEMETERY

Rt. 23 south to McClure Branch Road, on right above McClure Cemetery on Johnson property, fenced in at top of hill.

Rittenberry, William 64yr, 9mo, 3da d. 1-24-1936
Hagerman, Lena Hardin *"In Memory of Mother"* b. 1888 d. 1937
6 Unknowns and sinkholes

Compiled 4-4-1999 by
Mary E. Reid
Beulah L. Greene
Dan Greene

BOYD CEMETERY

Rt. 23, to Rt. 645 to Rt. 1690. Go straight ahead to John Borders property on left, then another ½ mile on the right.

Vanhoose, William Infant b. 1992 d. 1992
Vanhoose, Stella b. 1912 d. 1974
Collins, Mary b. 1944 d. 1979
Boyd, Pauline b. 3-4-1934 d. 4-29-1987
Boyd, Frank b. 8-26-1897 d. 9-23-1975
Boyd, Virgil L. b. 11-1-1920 d. 9-20-1973
Erwin, Lonnie **TEC 5 US Army WWII** b. 1918 d. 1988

Compiled 8-17-1995 by
Mary E. Reid
Beulah L. Greene

MADDY CEMETERY

At Fallsburg on HW 3 on right. Neatly fenced with large sign that reads "Maddy Cemetery".

Cooksey, James b. 9-14-1874 d. 12-11-1968
Maddy, William "Bill" h/o Georgia C. b. 1899 d. 1999

Maddy, Georgia C.		b. 1901	d. 1979
Chapman, William M. Jr.	AETM2 US Navy WWII	b. 1919	d. 1986
Chapman, Phyllis M.	w/o William M. Jr.	b. 1921	d. 1973
Chapman, James Edward	AMH3 US Navy	b. 7-1-1941	d. 2-3-1996
Cooksey, Kenneth T.		b. 7-7-1910	d. 1-7-1955
Martin, Nona Cooksey		b. 5-8-1908	d. 11-22-1993

Compiled 4-5-1999 by
Mary E. Reid
Beulah L. Greene

JACKSON CEMETERY

Rt. 23 to HW 3 across from Sunoco Plaza, to HW 3396, 1 mile on the left.

Jackson, Clarence	h/o Sarah Lee	b. 4-12-1916	d. 4-2-1998
Jackson, Sarah Lee		b. 9-22-1923	d. _____

Compiled 4-5-1999 by
Beulah L. Greene
Mary E. Reid

DAVIS FAMILY CEMETERY

Highway 1760 off US 23, south, first left.

Davis, Jasper "Bob"	s/o Flyd & Hannah Adkins Davis	b. 3-22-1917	d. 4-4-1996
Davis, Magline (McCoy)	d/o Ed & Nerva Jane Fitzpatrick McCoy	b. 9-7-1927	d. 10-14-1998

Compiled 4-7-1999 by
Beulah L. Greene

Annotations by Carol Pack

GUSSLER CEMETERY

Rt. 32 to Rt. 1760, go quarter of mile first wide space on the right with tall cedar trees, the hill to the right of the cedars first plateau, hidden by underbrush.

Gussler, Mollie		b. 6-3-1889	d. 8-29-1907
Gussler, Richard J.	<i>"He is not dead, but sleepeth"</i>	b. 4-25-1858	d. 11-24-1938
Gussler, Louisa	<i>"She is safe at home"</i>	b. 3-6-1864	d. 9-2-1929
Hayes, Mary J.	<i>"Mother"</i>	b. 3-2-1874	d. 8-3-1960
Hayes, John R.	<i>"Resting till the resurrection morn"</i>	b. 8-27-1867	d. 10-5-1922
Hayes, Martha	<i>"Safe in the arms of Jesus"</i>	b. 4-10-1899	d. 9-12-1909
Hayes, Jesse	<i>"Gone but not forgotten"</i>	b. 8-4-1905	d. 5-17-1949

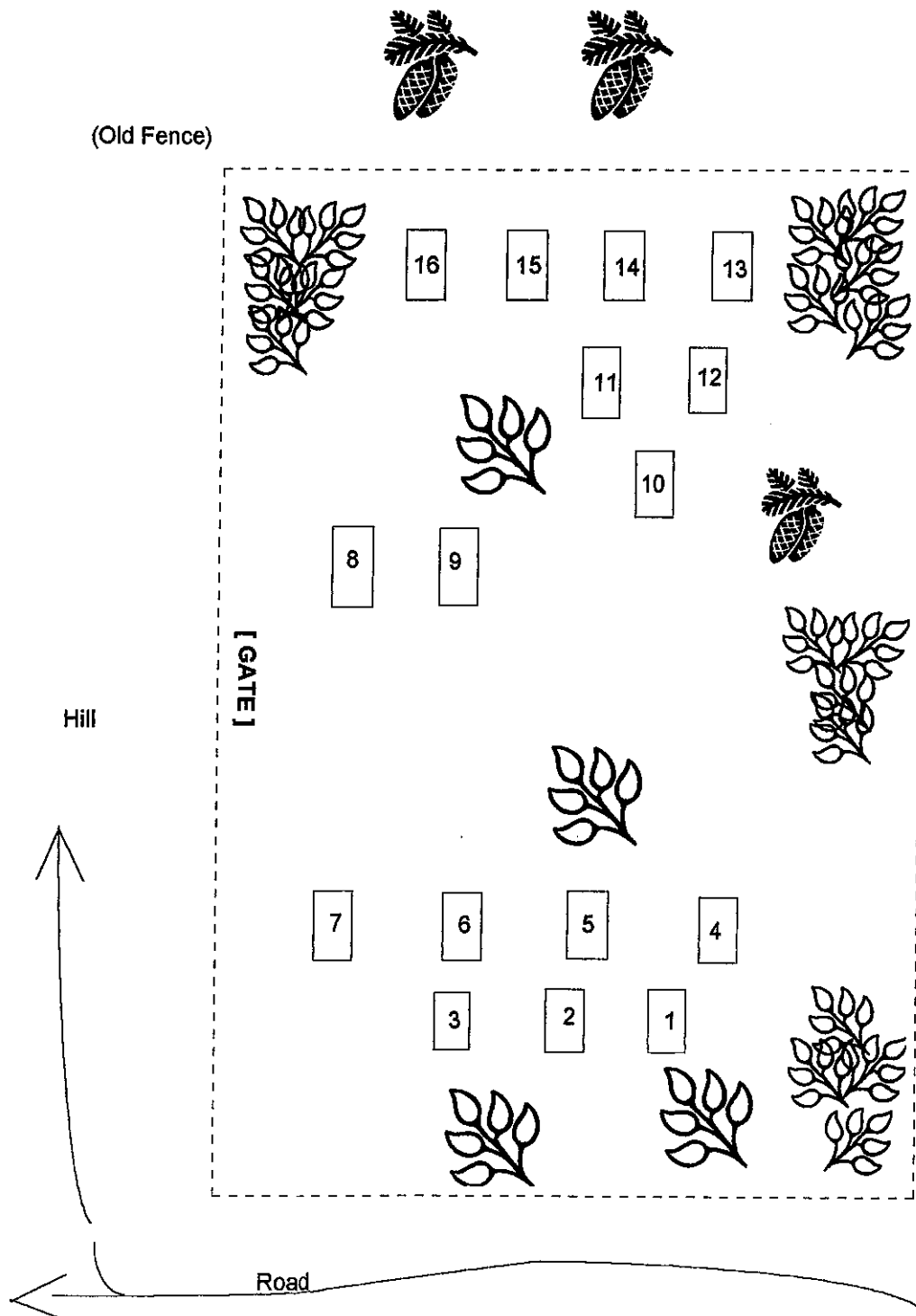

Gussler Cemetery

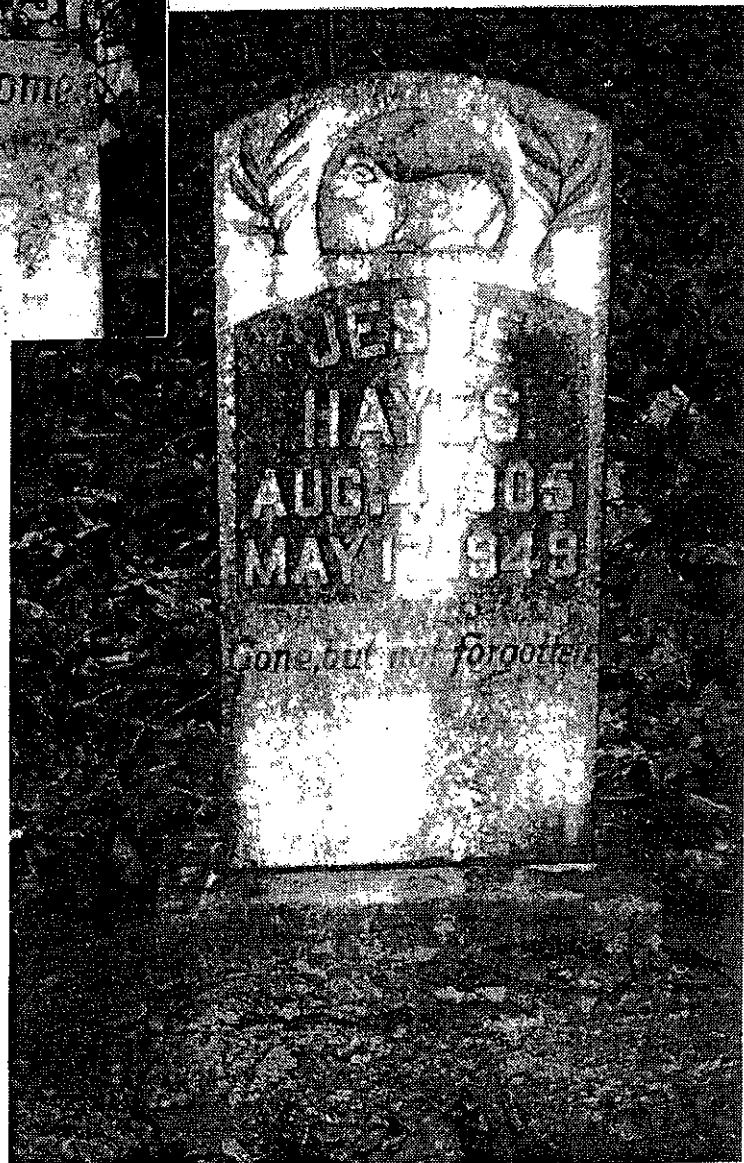
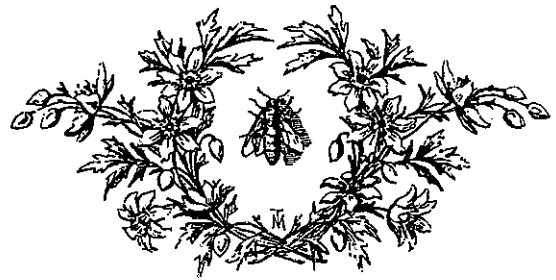

Damron, Early May		b. 5-1-1910	d. 1-25-1911
Damron, Veda Mary		b. 3-21-1915	d. 4-11-1915
Adams, Marcarette	<i>"Safe in the arms of Jesus"</i>	b. 3-24-1831	d. 3-3-1912
Gussler, Giles W.		b. 12-7-1916	d. 2-9-1917
Gussler, W. F.	s/o S. P. Gussler	b. 12-5-1917	d. 2-27-1922
<i>"Children of JAS W. Sr. and Julia Gussler" (On one stone)</i>			
Gussler, Jas. Jr.		b. 1887	d. 1890
Gussler, Emma		b. 1895	d. 1895
Gussler, Ettie		b. 1888	d. 1896
Gussler, Mona		b. 1900	d. 1900
May be several unknowns (sink holes)			

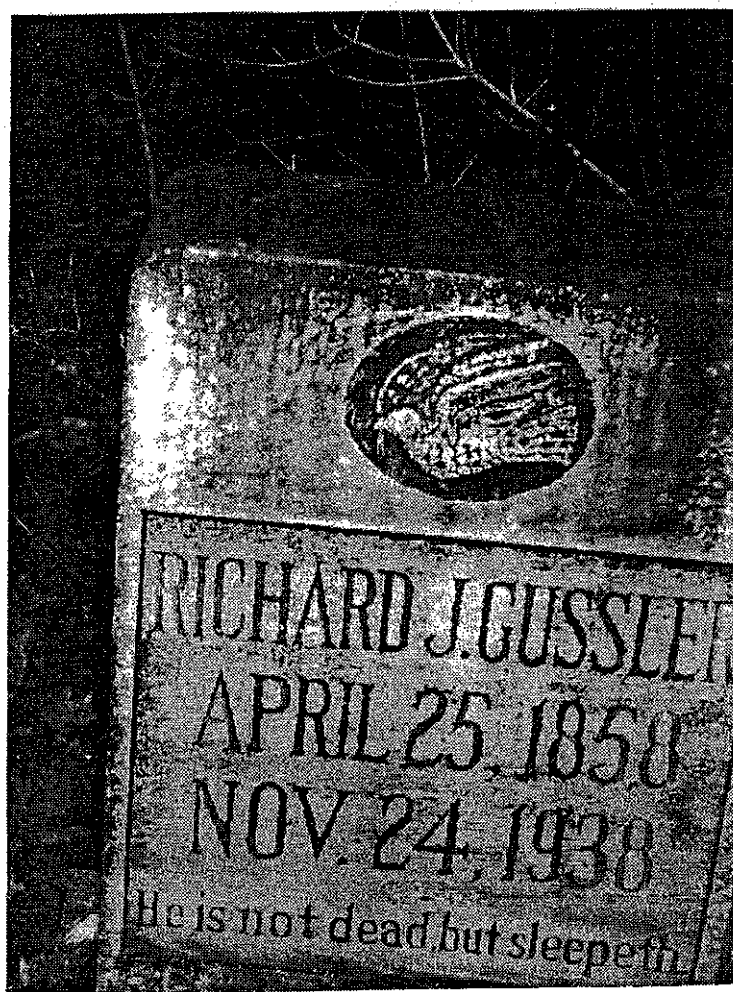

Compiled 4-11-1999 by
Beulah L. Greene and Mary E. Reid

Directions for the Gussler Cemetery and the Adams Cemetery

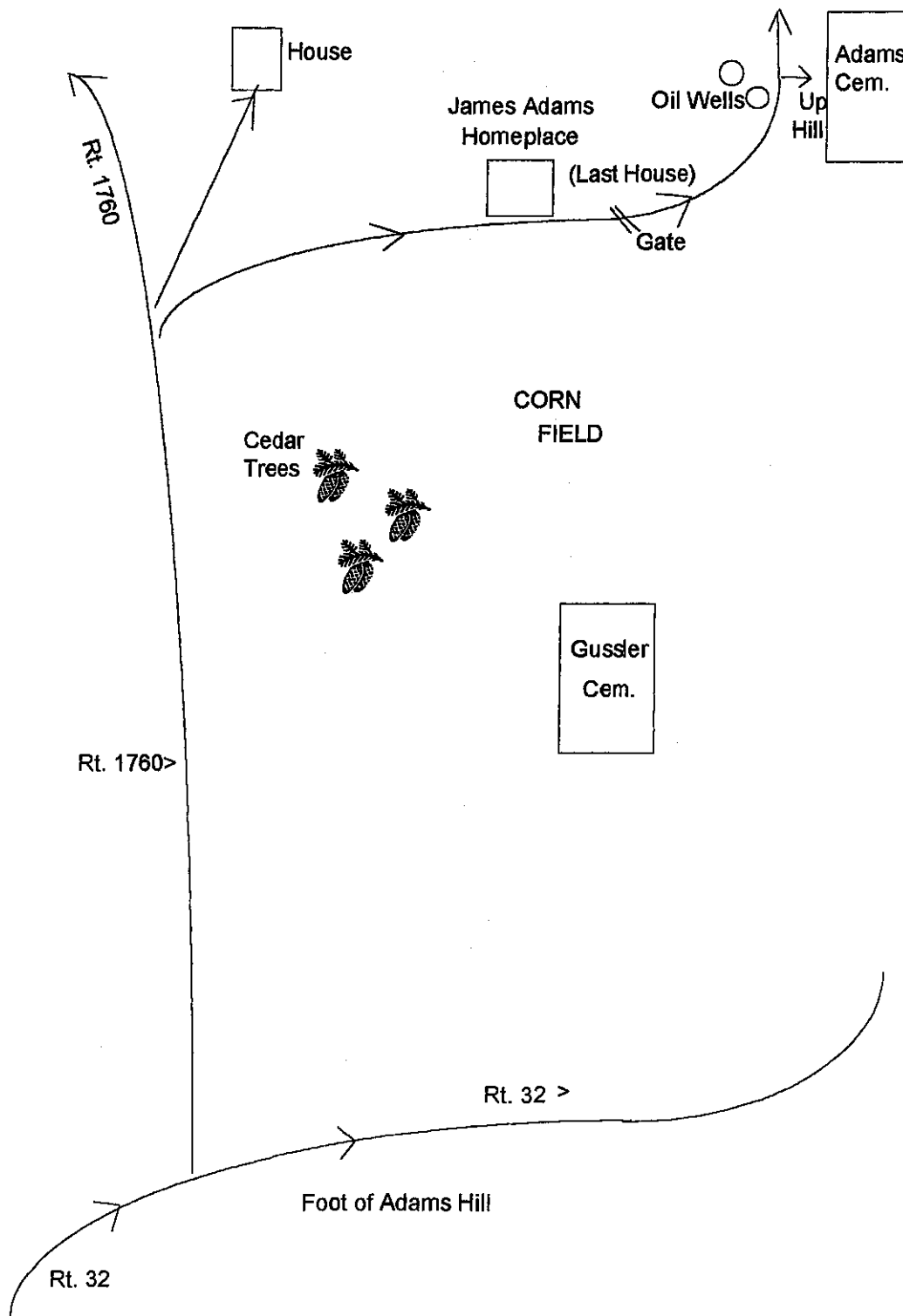

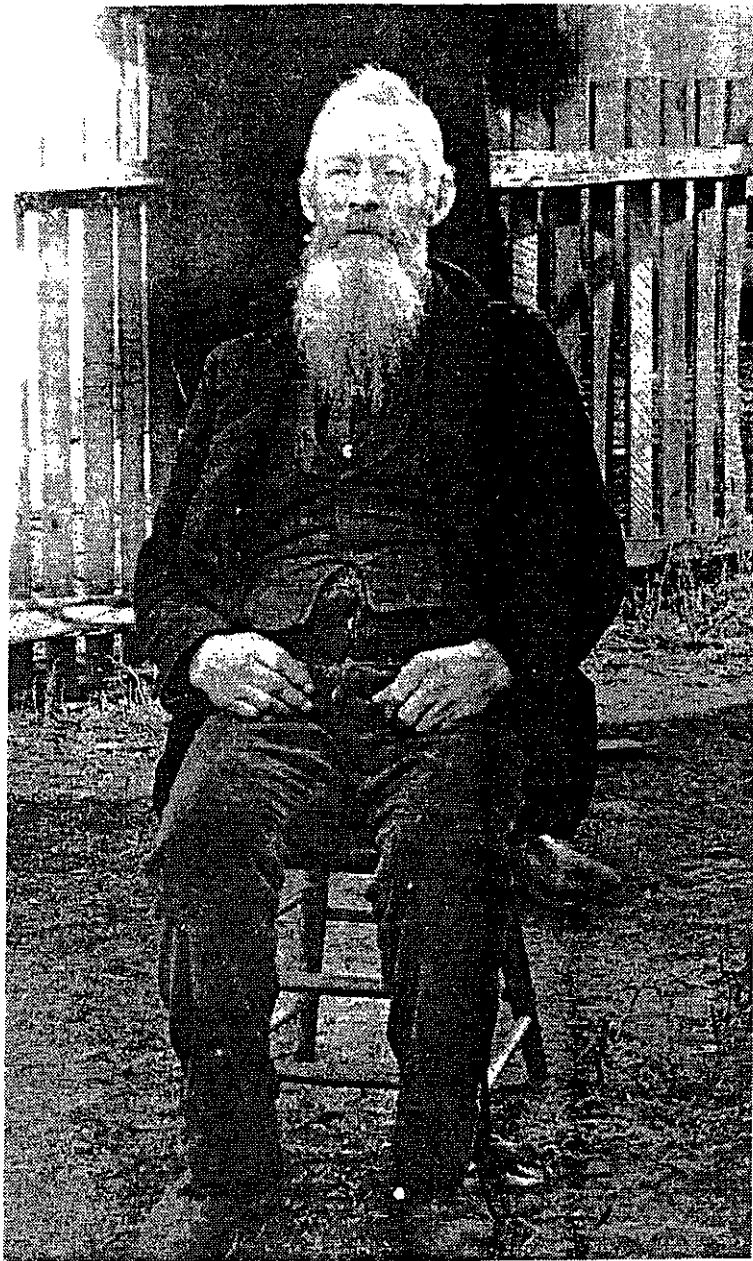

*James Adams
Adams Cemetery*



ADAMS CEMETERY

Rt. 32 to the foot of Adams Hill, turn left onto Rt. 1760, go a quarter mile and take first road on right, go to the end and walk one mile past last house, high on hill at the top.

Adams, James	s/o Isaac and Martha 70yr. 10mo. 15da	b. 11-3-1842	d. 9-18-1913
Adams, Amos	h/o Lilly Moore, s/o James	b. 5-23-1884	d. 6-6-1908



*Grave stone of
James Adams*

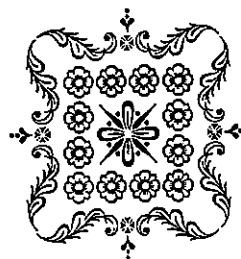

Adams, Ethel
Adams, Pherida Lee
Adams, Claud aged 11 months
Several unknowns, marked only by field stones.

b. 8-6-1903 d. 8-29-1906
b. 1-17-1905 d. 12-13-1906
b. 10-16-1906 d. 9-16-1908

Compiled 4-11-1999 by
Mary E. Reid
Beulah L. Greene

PARSON CEMETERY

Off Rt. 2037 on Torchlight Road.

Parson, Jerome S.

b. 10-11-1901 d. 12-17-1914

Compiled by 6-1-1999 by

Mary E. Reid

BOGGS CEMETERY

Go to Blaine, Kentucky, at the Butler General General Store on the right continue on Rt. 32 West. Cross a bridge just out of town. Go to Caines Creek (first road, Junction 3394) on the right. Turn right on 3394, continue 3.2 miles. Turn right on dirt road (Lick Fork), follow road to head of hollow, approximately .8 of a mile. You will see a small house. To the left of the front porch (looking at the house from the road) you climb the hill up behind the house to the top.

Polley, Ned		b. 1879	d. 1929
Polley, William		b. 1906	d. 1933
Polley, Carol Ann		b. 12-8-1939	d. 3-3-1940
Kitchen, Nehemiah	Co B 14th Ky Inf - Civil War	no dates	
Boggs, Belva	d/o C. D. & M. J. Boggs	b. 7-10-1908	d. 7--10-1908
Seagrave, Rebecca		b. 6-24-1868	d. 6-6-1904
Liming, James	81yr, 3mo, 13da	b. 9-26-1833	d. 1- -1915
Liming, Louisa	w/o S. D. Liming, m. 11-20-1884	b. 11-18-1853	d. 6-18-1930
Liming, S. D.		b. 6-29-1862	d. 4-27-1923
Boggs, James C.		b. 9-7-1937	d. 9-7-1937
Boggs, Robert		b. 9-13-1856	d. 2-13-1903
Boggs, David Proctor		b. 1-31-1918	d. 6-12-1933
Boggs, Watson		b. 3-13-1906	d. 1-6-1934
Boggs, Flournoy		b. 8-11-1882	d. 12-6-1962
Boggs, Myrtle		b. 10-20-1882	d. 12-6-1962
Boggs, David		b. 12-21-1857	d. 8-27-1918
Boggs, Cornelia		b. 1-16-1862	d. 2-21-1949
Boggs, J. W.		b. 2-21-1897	d. 2-21-1897
Wyer, Gearaldene		b. 8-8-1823	d. 8-8-1823
Wyer, Edward E.		b. 1- -1825	d. 1- -1885
Boggs, Harry		b. 4-23-1902	d. 12-31-1975
Boggs, Clara Alice		b. 1907	d. 1987
Boggs, Henry		b. 1906	d. 1967
Griffith, Alabama Boggs		b. 1876	d. 1933
Boggs, Norman D.		b. 8-8-1891	d. 3-5-1922
Wells, Phyllis Rosemary		b. 6-13-1931	d. 5-12-1938

Butler, Samuel	SGT	1-11-31	single date only
Butler, Edith Ellen		b. 1842	d. 1918
Butler, Barnes		b. 11-2-1880	d. 10-28-1937
Butler, Gena Steele		b. 8-19-1895	d. 6-9-1938

Compiled October 1998 by
 Ramona Polley Capron
 Billie Sue Graybeal



Additions to previous Volumes of Lawrence County, Kentucky Cemeteries

Book 1, page 29 - Pine Hill Cemetery - Mary Jordan Salyer b. February 1847 in Lawrence Co., Ky., rests beside William "Will" Salyer. Mary does not have a marker, no dates are available. Source: Family.

Book 1, page 50 - Crank Cemetery - Unknowns are children of Millard and Mary Crank: # 6 Doshi, # 7 Ethel, # 8 Burl.

Book 1, page 44 - Additional information on Rufus Elmer Phillips b. 5-15-1913, d. 3-9-1937, buried in Meek-Muncy-Hay Cemetery, s/o James "Jim" and Melda Frances Stinson Phillips, b/o Opal Phillips Adkins (Mrs. Elmer). Source: Family.

Book 1, page 104 - Preece Cemetery - Moved - Fannie Preece, listed as F. P. with no dates moved to Preece Cemetery in Louisa (next to Lawrence County High School). Originally located in the Preece Cemetery at Blaine near dam. Moved during relocation of cemeteries in the Yatesville Lake and Dam project. Other graves moved to DeLong Cemetery. Other additions to the Preece Cemetery: Kim Wesley Wright, h/o Linda, b. 9-17-1954, d. 2-28-1996. Linda Ann Wright, w/o Kim Wesley Wright, b. 8-27-1963 still living. John Debord Jr., b. 12-13-1926 d. 3-10-1995. Mary Jean Fitzgerald, b. 1922 d. 1998. Orpha Bell, b. 5-3-1923 d. 1-9-1997. Erin Bell, one date only 1-5-1922. Charles Preece no dates.

Book 1, page 109 - Pickrell Cemetery has been relocated to Pine Hill Cemetery, Section 14, Block 3, Lots 5, 6, 7, 22, 23, & 24. Source: Funeral Records. Cemetery relocated May 1998.

Book 2, pages 19-20 - Joe Carter Cemetery - The following names can be added to the Cemetery. Most had only cinder blocks to mark the graves. Some of the names are already known but there is additional information. The graves start front left and move left to right with each row. Souce: Rosa Carter Ross (Mrs. James D.) of Crove City, Ohio.

Row 1 Levi Sprouse
 Vondan Sprose
 Livi Thomas Hayton
 Thomas Hayton (Angel statue) Note: Thomas Hayton's son James married William Lee
 Carter's daughter Ethel Carter.
 Alice Hayton, w/o Thomas
 Alice Hayton, d/o Thomas and Alice
 Celia Thompson, d/o Thomas Hayton
 Kenneth Carter, Joe Carter's grandson

Row 2 Bush
 Bush
 William Lee Carter, grandfather to Rosa Carter Ross
 Nancy Elizabeth Carter, d/o William Lee Carter
 Milton Barnett, s/o Nancy Elizabeth Carter

Row 3 Preston
 Preston
 Bascom Carter, s/o Joe Carter
 Dora Bevins Carter, w/o Bascom
 James Nelson, son-in-law of William Lee Carter
 Kissinger
 Kissinger
 Kissinger

Row 4 Ira Carter, twin c/o Bascom & Dora
 Kay Carter, twin of Ira and c/o Bascom & Dora
 Myrtle Carter
 Rosie Carter, stillborn d/o William Lee Carter
 Georgia Carter, d/o William Lee Carter
 Hester Carter, d/o William Lee Carter
 Ruby Nelson, granddaughter of James Nelson
 Martha Nelson, d/o James Nelson

Row 5 RESER
 Clarence Carter, grandson of Joe Carter
 Maymie Carter, granddaughter of Joe Carter
 Mollie Carter, (or Mary), d/o Pink
 Jimmie Carter, s/o Joe Carter
 Carter, stillborn s/o Joe Carter
 Carter, stillborn s/o Joe Carter
 Joe Carter
 Sarah Lilly Carter, w/o Joe
 Mary Lou Carter, d/o Joe & Lilly

Row 6 Hayes Carter, s/o Pink
 Ed Carter, s/o Pink
 Pinkney Carter, s/o Peter
 Elizabeth Jane Colburn Carter, w/o Pinky
 J. H. Coburn, f/o Elizabeth Jane Colburn Carter

Row 7 Polly Carter, w/o David
 David Carter
 Sockey Grady, sister to Polly
 Peter Carter, Rosa's great great grandfather
 America Carter, w/o Peter
 Fisher, grandchild of Mary Carter
 Fisher, grandchild of Mary Carter

Book 2, page 37 - New listing to be added. Jimmy Roger Maynard b. 11-22-1942, d. 10-1-1998. New interment. s/o Charles Lindsey and Dolly Elizabeth Lemaster Maynard. Source: Beulah Lemaster Greene.

Book 2, page 42 - David Leslie Parks is the child of David and Juanita Parks, one of the parents was unknown at time of recording. Source: Family.

Book 2, page 91 - Louberta Workman (Greenlawn West, Section 3) is the d/o Jean Vinson Thacker and the wife of Lyman Workman. Source: William J. Vinson.

Book 2, page 119 - Millard M. Sammons buried in Greenlawn East, death date should be Jan 13, 1988 instead of June. Error in recording.

Thanks to Mrs. Dale Cline of Florida. Some of the following have passed, some are still living.

Preston, Joseph	b. 5-2-1858	d. 5-4-1929	h/o Lizzie Maynard Preston s/o Robert & Matilda West Preston
Preston, Elizabeth (Lizzie) Maynard	b. 11-9-1870	d. 8-11-1960	w/o Joseph Preston d/o Thomas Maynard Sr. & Martha Jane Fitzpatrick of Georges Creek



Lizzie Maynard Preston

s/o Lizzie Maynard Preston
w/o Burns Ratliff
d/o Joseph & Lizzie Preston

h/o Laura Preston Ratliff
w/o John Childers
d/o Moses & Wilda Boyd Childers
h/o Pricie Ellen

h/o Pricie Ellen
(Grave stone very faded)

w/o Jessie Bowen
d/o Milton Preston

d/o Robert & Matilda West Preston

Preston, George Washington	b. 7-3-1876	d. 4-7-1953	s/o William H. & Lydia Pack Preston
Preston, Atchison (Etch)	b. 4-5-1850	d. 1-19-1913	h/o Lottie Pack
Preston, George Washington	b. 2-18-1861	d. 5-17-1917	s/o Robert & Matilda West Preston
Preston, Ashford	b. 9-25-1847	d. 1877	s/o Robert & Matilda West Preston
Preston, Emily	b. 9-9-1845	d. before 1850	h/o Elizabeth Price
Preston, Wallace	b. 11-14-1883	d. before 1900	s/o Robert & Matilda West Preston

The following are probably buried in the Robert Preston Cemetery but cannot be proven. Submitted by Family.

Preston, Robert	b. 2- -1822	d. ca. 1905	h/o Mitilda West
West, Matilda	b. ca. 1825	d. ca. 1889	s/o Isaac & Polly Preston
			w/o Robert Preston

Book 3, page 65 - Vinson Branch Cemetery - W. S. Vinson is Winfield Scott Vinson, s/o Lazarus Lace Vonson and Jane Graham Ratcliff. Florence Damron Vinson wife of Winfield Scott Vinson. Ruby G. Queen is Ruby Gordon Queen, s/o Checker and Yorkie Crum Queen and step-son of Wayne Vinson. Source: William J. Vinson.

Book 3, page 78-79 - Wallace (Colored) Cemetery - New listing. Below is a diagram of cemetery. See following for new listing and diagrams.

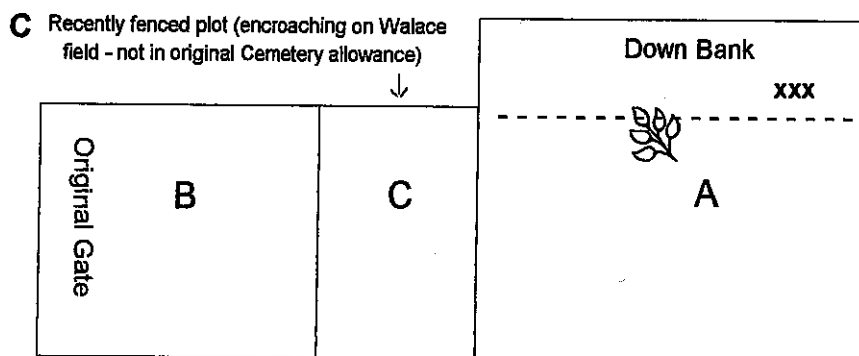

Wallace (Colored) Cemetery:

Section A:

- A Wild Cherry Tree
- B Original Gate
- C Recently fenced plot (encroaching on Wallace field)

1. Jones, Spencer L.	Ky Pvt-801 Pioneer Inf WWI	b. 12-31-1897	d. 11-12-1953
2. Matney, Reece B. Sr.		b. 3-24-1861	d. 12-18-1950
3. Matney, Emma Johns		b. 5-6-1872	d. 12-12-1941
4. Unknown	head & foot marked with small wooden posts		
5. Unknown	head & foot marked with small wooden posts		
6. Sunken places suggesting graves			
7. Sunken places suggesting graves			
8. illegible stone			
9. Allison, Susan Ann	died 7-5-1911 age 66 years		
10. Allison, Hiram H.	Co. H 109 U. S. C. Inf		
11. Unknown			

12. Allison, Richard	Ky Pvt 306 Service Bn QMC WWI	b. 8-9-1895	d. 7-9-1938
13. Allison, William	Ky Bugler 801 Pioneer Inf WWI	b. 8-9-1889	d. 5-14-1951

14. Unknown

D Large Tulip Tree

E Complete Row apparently empty or unknown graves?

F Haw Tree

15. Illegible

16. Hickman, _____ illegible

17. Unknown

Starting over hill

18. Hickman, Hiriam Died 6-14-1953 age 50 years

19. McCall, Susie Anna Died 1-25-1940 age 38 years, 10 months, 11 days

20. Unknown

21. Unknown

Starting where the XXX are marked and over hill.

22. Collins, Virginia M. Died 3-15-1943 age 42 years, 10 months, 28 days

23. Collins, Ambrous Died 12-15-1941 age 0 years, 0 months, 0 days

24. Collins, Dolly Died 5-15-1939 age 0 years, 0 months, 14 days

25. Collins, Walter Died 5-3-1939 age illegible

26. Collins, Amos Died 8-29-1938 age 0 years, 0 months, 4 days

27. Lee, Willie Died 11-8-1932 age 27 years

28. Justice, Eugene Died 8-14-1941 age 0 years, 10 months, 2 days

Back to opposite side:

29. Johns, Manford U.S. Inf.

30. Illegible

31. Johns, Arthur b. 1902 d. 1919

32. Matney, Alfred A. Died 9-17-1953 age 88 years, 1 month, 0 days

33. No name on name plate

34. Matney, Thomas D. Ky CPL 4255 AAF Base Unit WWII b. 7-24-1911 d. 7-4-1952

35. Sunken place suggesting grave

36. Sunken place suggesting grave

37. Sunken place suggesting grave

38. Ewing, Annie H. B. Died 9-13-1934 age 62 year, 11 months, 10 days

39. Ewing, James Died 1-1-1938 age 84 years, 1 month, 0 days

40. Ewing, Wallace J. Died 3-8-1949 age 48 years, 3 months, 29 days

41. Ferguson, Phoebe Ewing Died 9-21-1943 age 54 years, 9 months, 19 days

42. Hill, Victoria Died 3-29-1952 age (not given)

43. Name plate torn - illegible

44. Unknown

45. Name plate illegible

46. Reed, John Jr. Died 4-23-1940 age 35 years, 8 months, 5 days

47. Reed, Ivan Clifton (child - no dates)

48. Burgess, Homer H. b. 1896 d. 1939

49. Burgess, Harriet Elizabeth Died 12-16-1948 age 26 years, 1 month, 28 days

G Poplar and honeysuckle thicket - no graves under it?

50. Wellace, Elizabeth Emme Died 1-9-1947 age 76 years, 6 months, 27 days

51. Wallace, John albert b. 1884 d. 1943

52. Wallace, William son of John and Lizzie Wallace b. 5-26-1947 d. 4-22-1923

Way down over bank:

53. Name plate illegible

54. Baulden, Reece Died 7-16-1945 (age not given)

55. Bauldwin, Lucille W. Died 12-24-1949 age 68 years (?)

56. Justice, Mose Evans Died Aug 1953 age 29 years

57. Thomas, Nannie G. Died 10-30-1933 age 51 years

58. Young, Robert Thomas Died 8-3-1945 age 66 years

Section B:

59. Whitt, William R.	Died 1932 age 55 (?)
60. Unknown	
61. Stwetnam, George W. (?)	Died 3-10-1935 age 69 years, 6 months, 15 days
62. Anthony, Lu Rinda Anne	Died 6-30-1939 age 0 years, 0 months, 1 day
63. Garred, Drew James	b. 1892 d. 1929
64. Garred, Joe (?) G.	Ky PFC 317 Service Bn QMC WWI b. 1-16-1895 d. 7-9-1949
65. Collins, Margaret	b. 1864 d. 1943
66. Collins, Noah	Died 12-11-1942 age 73 years
67. Christian, Albert	Died 6-21-1936 age 52 years
68. Christian, Margie	Died 12-16-1937 age 0 years, 5 months, 23 days
69. Unknown man	Died about 12-21-1946 age 40 years

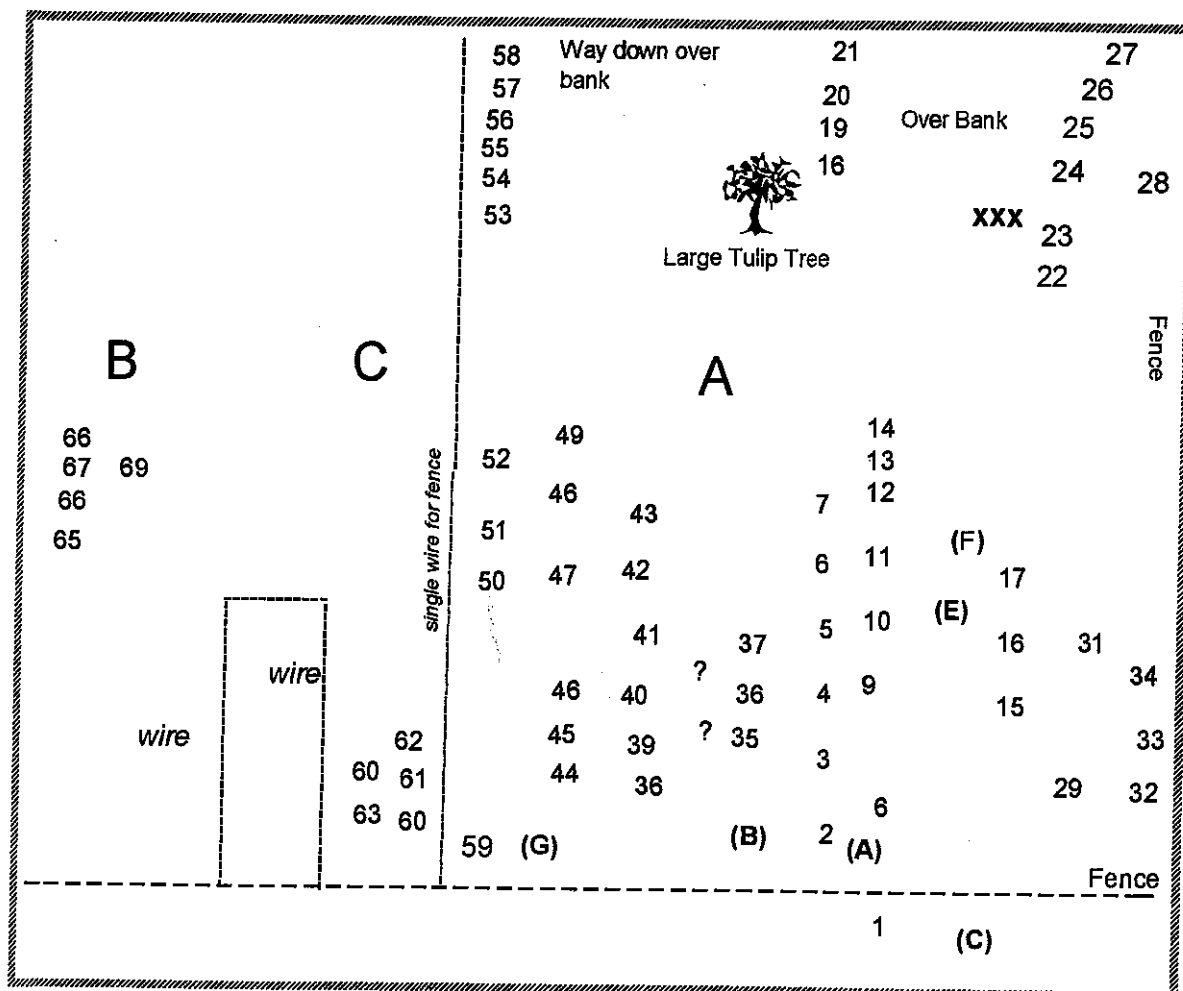

New map of Wallace (Colored) Cemetery

Book 3, page 123 - Hayes - Copley - Berry Cemetery - additional names added - Virgie Carter, b. 7-17-1862, d. 5-15-1902 and Melvina Carter, b. 11-23-1844, d. 11-9-1910. Source: Mildred McKinster

Book 3, page 132 - Cox Cemetery - Delete Charles in front of William Gibson, stone # 11. Error in recording.

Book 3, page 141 - Additional information on Mary A. French in the Buchanan Cemetery. She was married to Tobe French, her parents were Mr. and Mrs. H. C. Austin of Virginia and settled at Fallsburg,

Ky. She was one of eight children. She is the mother of one son Dr. August French, Chief surgeon at one time at Logan, WV. Mrs. French was a Lawrence Co. School Teacher and also served as Post Mistress at Vessie, Ky.

Book 3, page 145 - Additional information on David Kinner buried in the Buchanan Cemetery, b. 10-18-1800, d. 7-29-1851 in his 51st year. David Kinner was born in Hanover Co., Va., s/o Rodham and Betsy Clay Kinner/Kenner. He married in Cabell Co., Va. Oct. 2, 1819, to Mary Stewart, born Nov. 4, 1802 in Giles Co., Va. the d/o James and Nancy Burgess Stewart, died June 27, 1884.

Book 4, page 125 - Fielding/Felden Isaacs - Served in the 8th Virginia Cavalry Co. K, "Big Sandy Rangers" Confederates that held the Northern border of the South with many Wayne Co., WV men and some Cabell. Source: "Out of the Past" by Byron T. Morris, Wayne Co. News 12/18/1980.

Book 4, page 68 - For clarification - Cemetery moved from Caines Branch north Rt. 23, 500 ft. from Road, ½ mile North of Louisa. Moved to Yatesville Memorial Gardens. Henry Wm. Cains (1856-1944), Mary Caines (1862-1956), and Minnie Caines Kelley (1887-1962) d/o Henry and Mary. They are located near the entrance on the right. Source: Funeral Records.

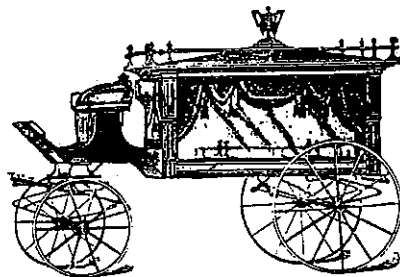

Index

Abbott, James (Rev.)	61	Austin, H. C.	154
Abbott, Margaret	61	Austin, Henry Calvin	125
Abbott, Richard	61	Austin, James Winton	125
Abbott, Sallie	61	Austin, John	125
Abbott, Sally	16	Austin, John B.	31
Accord, Tilda	2	Austin, Laura Belle (Griffith)	30
Acord, John	2	Austin, M. J. (Mollie Jane)	125
Acord, John Jr.	2	Austin, M.E.	118
Adams, Amos	146	Austin, Martha Thomas	125
Adams, Claud	147	Austin, Mary Alice	125
Adams, Ethel	147	Austin, Mollie Heaberlin	125
Adams, Ida (Berry)	124	Austin, Nancy (Moore)	125
Adams, Isaac	146	Austin, Nora B.	118
Adams, James	146	Austin, Pansey Webb	125
Adams, James (Mrs.)	19	Austin, Sella V.	31
Adams, Lilly Moore	146	Austin, Thomas	33
Adams, Marcarette	144	Austin, Thomas S.	30
Adams, Martha	146	Austin, Tommy	32
Adams, Nancy (Perry)	104	Austin, Virginia	33
Adams, Pherida Lee	147	Austin, W.H.	118
Adams, Polly Ann	41	Austin, Weston Dale	125
Adams, Raine	41	Austin, William	32
Adams, Smith	124	Austin, William Bledsoe	125
Adams, William	104	Austin, Virginia (Miller)	30
Adkins, "Aunt Sackie"	86	Averial, Elizabeth	106
Adkins, Elmer	149	B. M.	74
Adkins, Opal Phillips	149	Ball, Bessie	114
Allen, Betty L.	67	Ball, Minnie	118
Allen, Charles Lee	67	Ball, Nancy	126
Allen, Reva Louise	67	Ball, Noah	118
Allen, William Hubert	67	Ball, Raymond	114
Alley, Simian "Sim"	102	Barnett, Buford	8, 10
Allison, Emily	129	Barnett, Milton	150
Allison, Hiram H.	152	Barrett, Irene	129
Allison, J. A.	129	Barrett, Louis	129
Allison, Richard	ix	Bartlett, Alice (Borders)	10, 11
Allison, Susan Ann	152	Bartlett, Alici Roberta	10
Anthony, Lu Rinda Anne	154	Bartlett, Blanche Amelia	10
Archer, America Hatten	117	Bartlett, Caroline	11
Archer, George	120	Bartlett, Elma Burchett	10
Archer, George Preston	117, 119	Bartlett, Elma H.	11
Arthur, Fanny	35	Bartlett, Grace Frazier	11
Athington, Harkles	13	Bartlett, Mildred Louise	10
Atkins, Cap	87	Bartlett, Peter	11
Atkins, Francis	87	Bartlett, Roy	10
Austin, Amanda	32	Bartlett, Roy P.	10
Austin, Ambers	31	Bartlett, Roy P. (Peter) Jr.	11
Austin, B.	33	Bartlett, Simon	11
Austin, Cassie Ball Cooksey	125	Bartlett, Simon M.	10
Austin, Cynthia (Curnutte)	125	Bates, Corilda (Elizabeth C. Thompson)	127
Austin, Drusilla Moore	125	Bates, Nathaniel "Nat"	127
Austin, E.	33	Baulden, Reece	153
Austin, E. E. (Elsworth Eugene)	125	Bauldwin, Lucille W.	153
Austin, Edward Breckridge	30	Beasley, Hanna	94
Austin, Eva May	33	Beasley, Peter	94
Austin, Floyd Henry	125	Belcher, Andrew	66

Index

Belcher, Arnold	65	Boggs, Cora F.	124
Belcher, Arnold Perry	75	Boggs, Corneila	123, 148
Belcher, Bessie Branham	97	Boggs, Custard	123
Belcher, Ella Brook	75	Boggs, David	123, 148
Belcher, Gladys	66	Boggs, David Proctor	123, 148
Belcher, Harvey	65	Boggs, Elijah Washington	123
Belcher, Helen Christine Perry	75	Boggs, Floumoy	148
Belcher, J. A.	66	Boggs, Flumoy	123
Belcher, M.	75	Boggs, Harry	148
Belcher, Margarette "Maggie"	61	Boggs, Harry H.	123
Belcher, Mary	65	Boggs, Henry	148
Belcher, Stella M.	67	Boggs, Henry A.	123
Belcher, William "Forest"	67	Boggs, J. W.	123, 148
Bell, Erin	149	Boggs, James C.	123, 148
Bell, Mary Ellen	67	Boggs, James Oscar	123
Bell, Orpha	149	Boggs, John D.	123
Bell, Richard Sherman	27	Boggs, M.	124
Bench, Louis	87	Boggs, M. J.	148
Bennett, Annie M. (Stump)	114	Boggs, Martha	123
Bennett, Louis E.	114	Boggs, Mary	124
Benton, Mary	35	Boggs, Mary (Boggs)	123
Bevins, Martha J.	136	Boggs, Miranda	124
Bevins, Willie	136	Boggs, Myrtle	123, 148
Biggs, Adalaide B.	120	Boggs, Nancy (Griffith)	123
Billups, Samson	16	Boggs, Nancy (Griffith)	123
Black, B. F.	114	Boggs, Norman D.	123, 148
Black, Eddie	118	Boggs, Pleasant	124
Black, J. O. (Rev.)	118	Boggs, Pleasant Franklin	123
Black, Lucy B.	118	Boggs, Randolph	123
Black, Sarah A.	118	Boggs, Robert	123, 148
Black, Sarah E.	114	Boggs, Sarah (Holbrook)	123
Blair, Martha	35	Boggs, Washington	124
Blessing, Alice	4	Boggs, Watson	123, 148
Blessing, Alice Boyd	4	Boggs, William Taylor	124
Blessing, Charles	3, 4	Boldman, F. M.	102
Blessing, Estella R.	3	Boldman, James A.	102
Blessing, Frank	4	Boldman, M. L.	102
Blessing, Patty Evelyn	4	Boldman, Sarah C.	102
Blessing, Pauline	3	Boling, G. Sumner	131
Blessing, Susie	4	Boling, John B.	131
Blessing, Thomas	3	Boling, Joseph R.	131
Blessing, Tommy	4	Booth, Louisa	16
Blevins, Emily.	35	Borders, Ann K. Tygert	8
Blevins, Joseph Allen	67	Borders, Archibald	8, 10
Blevins, Martha May	126	Borders, Arthur	8, 9, 11
Bloss, Isaac	16	Borders, Baby Girl	9
Bloss, Jennie	114	Borders, Everett Jr.	80
Bloss, Mary Ann	16	Borders, Everett Sr.	80
Bloss, Valentine	16	Borders, Jane	16
Boggs, Almedia Miranda (Edwards)	123	Borders, Jane Preston	8, 10
Boggs, Baby	123	Borders, John	35
Boggs, Belva	124, 148	Borders, John Eskham	9
Boggs, C. B.	124	Borders, John L.	48
Boggs, C. D.	148	Borders, Leander	9
Boggs, Clara A.	123	Borders, Leander C.	8
Boggs, Clara Alice	148	Borders, Lillian Louise	9

Index

Borders, Martelia	35	Boyd, Pricey	35
Borders, Nora Y.	80	Boyd, Virgil L.	140
Borders, Roscoe	80	Boyd, _____	4
Borders, Roscoe Jr.	80	Braham, Lida	35
Borders, Rutha York	9	Branham Benjamin	97
Borders, Willis	9	Branham, Alta May	52, 53
Borders, Zarilda Preston	48	Branham, Andrew	43, 97
Botner, Jane (Stafford)	131	Branham, Andrew Jackson , Jr.	73
Botner, Nancy (Stafford)	131	Branham, Arthur	97
Botner, Oliver D.	131	Branham, Burgess	96
Bough, Sherman	27	Branham, Carrie	97
Bowe, Rachel Vinson	99	Branham, Daniel	99
Bowe, William	99	Branham, David	97, 99
Bowen, Alice Preston	151	Branham, David Dolliver	97, 99
Bowen, Ambrose	2	Branham, Elizabeth (Adkins)	97, 99
Bowen, Carl Rennia	2	Branham, Ellen	97
Bowen, Elizabeth	95	Branham, Ellen (Bowe)	99
Bowen, Fannie	2	Branham, Ellen Bow	97
Bowen, Franklin	2	Branham, Eris Lee See	99
Bowen, Georgia (Salmon)	2	Branham, Floyd	97
Bowen, Jerry	2	Branham, Frances D.	100
Bowen, Jessie	151	Branham, Hattie	97
Bowen, Laura H.	2	Branham, Izela Lycan	99
Bowen, Lindsey	2	Branham, J. W.	98
Bowen, Miranda	2	Branham, James S.	72
Bowen, Tom	2	Branham, John H.	99
Bowen, Veronica Lynn	2	Branham, Johnathan	97
Bowens, Edgie	95	Branham, Julia O.	96
Bowens, Mahala	80	Branham, Julie	96
Boyd, A.	3	Branham, Lace (Lafayette)	99
Boyd, Albert	3	Branham, Lizzie Jane Maynard	73
Boyd, Allen	3, 4	Branham, Minerva (Frazier)	43, 97
Boyd, Allen Jr.	3	Branham, Nannie Frazier	97
Boyd, Azuda	4	Branham, Patsy Elswick	97
Boyd, Burl	4	Branham, Sam S.	100
Boyd, C. E.	4	Branham, Samuel	95
Boyd, Calista	4	Branham, Samuel H.	72
Boyd, Charley E.	4	Branham, Samuel J.	72
Boyd, Clara	3	Branham, T. B. (Thomas)	99
Boyd, Dessie Marie	4	Branham, Taylor Z.	97
Boyd, Elbe	4	Branham, Virginia Caudill	72
Boyd, Elizabeth	4	Branham, Wilburn (Corpl.)	97
Boyd, F.	3	Branham, William D.	97
Boyd, Frank	140	Brannen, Mattie Dale Underwood	106, 114
Boyd, Goldie	3	Brannen, William Eugene	106, 114
Boyd, H. C.	4	Breckenbridge, Sarah Jane	70
Boyd, H. J.	3	Breckenridge, Alexander	70
Boyd, Hansford	3	Breeding, Elizha	35
Boyd, Herbert	3	Brown, Elizabeth	135, 138
Boyd, Herbert O.	4	Brown, Kinner	22
Boyd, Juanita F.	4	Brown, Mary	135
Boyd, Katie	3	Brown, Mary	138
Boyd, Loretta	3	Brown, Mary S. (Shannon)	22
Boyd, Mable	3	Brown, William	138
Boyd, Norma	4	Brumfield, Andrew Jackson	110
Boyd, Pauline	140	Brumfield, Bobby	125

Index

Brumfield, Cora Jane	110	Caines, Mary	155
Brumfield, Gertie Diamond	125	Cains, Henry Wm.	155
Bryant, Coral Ruth	62	Caldwell, Emma	116
Bryant, Sidney	62	Caldwell, J. H.	116
Bryant, Vernie Chapman	62	Caldwell, Madora	116
Burchett, Joe	x	Caldwell, Perry Caldwell	116
Burchett, Drury J. Major	120	Camaham, Alcinous	117
Burchett, Elsie Williamson	121	Carnaham, Beulah	118
Burchett, Florence C. (Coburn)	121	Carnaham, Delilah	117
Burchett, Joseph	121	Carnaham, James (Dr.)	118
Burchett, Lettie	121	Carr, Baby	25
Burchett, Mars Armstead	86	Carr, Elizabeth Webb	62
Burchett, Sarah Elizabeth	88	Carr, Harold	66
Burgess, A. H. (Dr.)	131	Carr, Harry	25, 66
Burgess, Alice	16	Carr, Henry	62
Burgess, Bertie	139	Carr, Pauline (Mayo)	66
Burgess, Caroline M.	118	Carr, Polly	66
Burgess, Edward Jr.	38	Carr, Polly (Fields)	25
Burgess, George R.	116	Carr, Willard	66
Burgess, Harriet Elizabeth	153	Carter, America	150
Burgess, Homer H.	153	Carter, Bascom	150
Burgess, Jeff	51	Carter, Clarence	150
Burgess, John F.	139	Carter, David	150
Burgess, Martha A. Spurlock	116	Carter, Dora Bevins	150
Burgess, Milton M.	131	Carter, Ed	150
Burgess, Nancy Elizabeth Ratliff	139	Carter, Elizabeth B.	111
Burgess, Neal	16	Carter, Elizabeth Jane Colburn	150
Burgess, Ona L.	115	Carter, Elizabeth Jane Colburn Polly	150
Burgess, Peter T.	131	Carter, Georgia	150
Burgess, Pricie Preston	38	Carter, Hayes	150
Burgess, Strother F. (Rev.)	116	Carter, Hester	150
Burgess, W. G. (William Gordon)	139	Carter, Ira	150
Burk, Charley	89	Carter, Jimmie	150
Burk, Elizabeth	89	Carter, Joe	150
Burk, Mary J.	89	Carter, Julia	135
Burk, Thomas	61	Carter, Kay	150
Burk, W. J.	89	Carter, Kenneth	149
Burke, Charley	69	Carter, Laura	137
Burke, William	71	Carter, Margaret	135
Burks, John	84	Carter, Marion T.	111
Burks, Sarah Barber	84	Carter, Mary Lou	150
Burns, John	19	Carter, Maymie	150
Burton, A. L. (Mrs.)	105	Carter, Melvina	154
Burton, Lasca	102	Carter, Mollie (Mary)	150
Burton, Samuel P.	8	Carter, Myrtle	150
Bush, _____	150	Carter, Nancy Elizabeth,	150
Butler, Barnes	123, 149	Carter, O. T.	111
Butler, Cena (Steele)	123	Carter, Peter	150
Butler, Edith Ellen	123, 149	Carter, Pinkney	150
Butler, Emma (Haws)	102	Carter, Rosie	150
Butler, Gena Steele	149	Carter, Sarah Lilly	150
Butler, Samuel	123, 149	Carter, William Lee	150
C. (Childers), D.	38	Carter, _____	150
C. (Childers), M.	38	Carter, Virgie	154
C. (Childers), R. or H.	38	Cartmel, Irene	16, 18
C. L. S.	131	Cartmel, W. T.	16, 18

Index

Cartmell, Ira	16, 18	Chapman, Joannah	83
Casey, George	43	Chapman, Joannah Booth	83
Castle, Alma (Wheeler)	125	Chapman, John	16, 83
Castle, Charlie C.	29	Chapman, John R.	83
Castle, Cordella	35	Chapman, Lige	51
Castle, Edgar	31, 32	Chapman, Luther	61
Castle, Elizabeth Wiley	79	Chapman, Lydia Peck.	51
Castle, Ina	31	Chapman, Marnie Maynard	62
Castle, Lloyd	125	Chapman, Mariah Cartmell	83
Castle, Miles Harper	79	Chapman, Mary E. (Branham)	62
Castle, Nora D.	29	Chapman, Mayme	61
Catherine Van Hoose	135	Chapman, Myrtle	61
Caudill, Virginia	73	Chapman, Onolda Grace	61
Chadwick, Charles	112	Chapman, Patience Clay	17
Chadwick, Charlotte	112	Chapman, Phyllis M.	141
Chadwick, Levia (Olivia)	112	Chapman, Rebecca Ellen Dobbins	54, 55, 62
Chadwick, Walter	112	Chapman, Richard	61
Chaffin, Mildred	13	Chapman, S. C.	83
Chaffin, John M.	36	Chapman, Sallie	61
Chaffin, W. T.	13	Chapman, Samuel	61
Chandler, C. M.	93	Chapman, Sarah (Dawson)	81, 62
Chandler, Charlotte	13	Chapman, Sarah Cole	81
Chandler, Clara (Chandler)	13	Chapman, Thelma	83
Chandler, D. C.	94	Chapman, Tom Bay (Thomas)	61
Chandler, Della	94	Chapman, Trimble	61
Chandler, Eula Fern	13	Chapman, W. M.	51
Chandler, Fannie	13	Chapman, William M. Jr.	141
Chandler, Franklin	13	Chapman, Williebell	83
Chandler, Glen	13	Chapman, "Ike" (Isaac)	62
Chandler, Henry Clinton	13	Charles, Garfield	137
Chandler, James Leon	13	Charles, Jossie	137
Chandler, Jennie W.	13	Charles, Lizzie	137
Chandler, Mary	13	Cheek, G. W.	139
Chandler, Mary (Wheeler)	13	Cheek, Luther	139
Chandler, Millie Bates	13	Cheek, Susie	139
Chandler, R. T.	94	Childers, Abraham Sr.	35
Chandler, Rena B.	13	Childers, Abraham, Jr	35
Chandler, Sanford M. (Marion)	13	Childers, Archibald	35
Chandler, W. M.	13	Childers, Arthur	35
Chandler, William	13	Childers, Baby	34
Chapman, Alta	61	Childers, Bert C.	28
Chapman, Child	62	Childers, Bertha Prince	26
Chapman, David J.	83	Childers, Cornwallace	35, 48
Chapman, Elijah	16	Childers, Dicey	35
Chapman, Elizabeth Alice	83	Childers, Elizabeth	35
Chapman, Flora	83	Childers, Elizabeth Roberts	35, 38
Chapman, Francis M.	61	Childers, Francis	35
Chapman, George	17, 51, 61	Childers, Goldsby	35
Chapman, George Ed	44, 54, 55, 61, 62, 64	Childers, Hulda	35
Chapman, George W.	51, 61	Childers, James	28
Chapman, Henley	61	Childers, Janice	26
Chapman, Ike	63	Childers, John	28, 35, 151
Chapman, Isaac	51, 61, 62	Childers, Lindsey G.	26
Chapman, James Edward	141	Childers, Lizzie Chapman	34
Chapman, James Monroe	61	Childers, Louisa Jane	35
Chapman, Jemina.	61	Childers, Lucy	28

Index

Childers, Marion	52	Collins, Virginia M.	153
Childers, Martelia Borders	34	Collins, Walter	153
Childers, Martilia Borders	48	Combs, Arnoldia H.	121
Childers, Mary	28	Combs, Curtis G.	121
Childers, Mary Davis	34	Compton, Bruce Neal	100
Childers, Mary "Polly"	35	Compton, Carl	61
Childers, Missouri	35	Compton, Jim	ix
Childers, Moses	35, 151	Compton, Laban T.	112
Childers, Oliver Perry "Wince"	35	Compton, Lucian	122
Childers, Pricie Ellen	151	Compton, Millie Ann Peters	100
Childers, Russell	35	Compton, Nancy J.	112
Childers, Rutha Ellen	81	Compton, Olive Rice	122
Childers, Sarah	35	Compton, Phyllis Carol	122
Childers, Seley	35	Compton, Ross	ix
Childers, Serilda	35	Conn, James Norton	24
Childers, Shelby Jane D.	29	Conn, James W. B.	24
Childers, Wallace (Cornwallace)	34	Conn, Mary Ann	24
Childers, Wilda Boyd	151	Conn, Maston	24
Childers, William	35	Conn, Minnie K.	24
Childers, William Wesley	8, 35	Conn, O.	24
Childers, "Pharoah" (Farron)	34	Conn, Paradine Prince	24
Childress, Abraham	38	Cooksey, Cassie Ball	125
Childress, E. (Elizabeth Preston Childers)	38	Cooksey, James	140
Childress, James (Charles)	28	Cooksey, Kenneth T.	141
Christian, Albert	154	Cooper, Addie	119
Christian, Daniel	51	Cooper, William	119
Christian, Ivella Cisco	41	Copley, Frances	2
Christian, James E.	41	Copley, L. V.	2
Christian, Loreane (Prewett)	51	Copley, Lester	2
Christian, Margie	154	Cordle, Arthur "Art"	137
Church, Clyde	120	Cordle, Baby	94
Church, Glen J.	120	Cordle, Ida Belle	137
Church, Ronald W. Sr.	120	Cordle, Jane	135
Church, Rosie Mae	120	Cordle, Robin Lee	137
Clark, Clovie	138	Cordle, Ronnie Dean	137
Clay, Mitchell	61	Cordle, Unice Lemaster	94
Clay, Patience	51	Cornwell, John M.	116
Coburn, J. H.	150	Cornwell, Leonard Edward	116
Coburn, Nancy (Derefield)	28	Cox, Bennette	45
Coburn, Wayne	28	Cox, Burel T.	67
Cochran, Eliza (Shannon)	21	Cox, Herbert H.	93
Cochran, Marion E.	3	Cox, Jimmy	67
Cochran, Robert Lyn	3	Cox, Junior B.	67
Coleman, J. C.	126	Cox, Maria L.	35
Coleman, Lewis B.	31	Cox, Martha Belle	67
Coleman, Lewis Jr.	31	Cox, Millard F. (Filmore)	67
Collier, Floyd Tilton	125	Crank, Burl	149
Collier, Rose Victoria (Austin)	125	Crank, Doshi	149
Collier, Wm. Granville	125	Crank, Ethel	149
Collins, Ambrous	153	Crank, Mary	149
Collins, Amos	153	Crank, Millard	149
Collins, Dolly	153	Crawford, Emily	90
Collins, Margaret	154	Crawford, Ira	90
Collins, Mary	140	Crawford, James Milton	90
Collins, Noah	154	Crawford, Jennie Workman	90
Collins, Sally Cain Riggs	86	Crawford, Martha Brown	90

Index

Crawford, Mary	15	Debord, Baby	23
Crawford, Mildred	90	Debord, Fanny Borders	23
Crawford, Sam	90	Debord, Isaac L.	29
Crawford, Samuel O.	90	Debord, J. F.	23
Cross, Mildred	132	Debord, John Jr.	149
Crum, Albert	71	Debord, Larry G.	29
Crum, George Crum	84	Debord, Louanna H.	29
Cummings, Elizabeth	19	Debord, _____	23
Cummings, John	19	Derifield, Anna Ingle	100
Curry, Thomas	61	Derifield, William QMC	101
Curtis, Marie	79	Derifield, Anna Ingle	100
Dalton, Effie J.	2	Derifield, Audrey L.	101
Dalton, Thomas D.	2	Derifield, Bess (Moore)	100
Damron, Dicey Copley	70	Derifield, Charles	101
Damron, Early May	144	Derifield, Charles A.	101
Damron, Elizabeth (Betty) Kirk	74	Derifield, Charles C.	100
Damron, John	71, 74	Derifield, Fred R.	100
Damron, Mose	74	Derifield, Gary L.	101
Damron, Sally	74	Derifield, George J.	101
Damron, Samuel	70	Derifield, Helen (Hammond)	101
Damron, Thursey	70	Derifield, Lynette	101
Damron, Veda Mary	144	Derifield, M. A.	96
Daniel, Jesse Harman	137	Derifield, Maxine (Gillman)	101
Daniel, Maranda	137	Derifield, Millard F.	101
Daniel, Sarah Frances	135	Derifield, Millard Franklin Jr.	101
Daniels, Asberry	29	Derifield, Rosa Howe	101
Daniels, Frannie (Emaline Francis Castle)	79	Derifield, William Campbell	101
Daniels, Jas. J.	137	Derifield, William James	101
Daniels, Lafe (Lafayette)	79	Deskins, Sarah	87
Daniels, Nancy	79	Diamond, Donald Hansel	124
Daniels, ODE (Ora)	79	Diamond, Emily Jane	125
Daniels, Rachel (Ramey)	29	Diamond, Gladys Lee Adams	124
Daniels, W. W.	36, 38	Diamond, Howard	124, 125
Davis, Marilyn Cox	74	Diamond, Lillian Taylor	125
Davis, Calvin	74	Diamond, Mary Jane (Hacker)	125
Davis, Cheryl Shannon Bailey	65	Diamond, Oscar	124, 125
Davis, Floyd	141	Diamond, Ray	124
Davis, Hannah Adkins	141	Diamond, Rebecca	124, 125
Davis, Hezekiah	128	Diamond, Rebecca Jobe	125
Davis, Jasper "Bob"	141	Diamond, Robert	125
Davis, Jennie Hall	74	Dilley, Blanche	66
Davis, Jessie Mae Fitzpatrick	74	Dilley, Earl	66
Davis, Jessie May	74	Dixon, Amanda	137
Davis, John Anderson	74	Dixon, Clark	111
Davis, Ked Jr.	74	Dixon, Hiram	137
Davis, Ked Sr.	74	Dixon, John	111
Davis, Lilliam	74	Dixon, Martin V.	135
Davis, Magline (McCoy)	141	Dixon, Minta	111
Davis, Millie (Wheeler)	128	Dixon, Paul	111
Davis, Nellie M. Parsley	67	Dobbins Sarah	16
Davis, Roger M.	65	Dobbins, Alonzo	57, 58, 60
Davis, Sarah Jewell	74	Dobbins, Billie Lee	56
Davis, Shawn P.	65	Dobbins, Catherine Spaulding	55, 61
Dean, Elizabeth	87	Dobbins, Delilah	58
Dean, J. R.	129	Dobbins, Elizabeth Preston Kirk	55
Deboard, William (Sgt.)	23	Dobbins, Ethel Moore	56

Index

Dobbins, Francis Spaulding	51	Edwards, _____	23
Dobbins, George Thomas	56	Elkins, Mary Lou	21
Dobbins, Gertrude	55	Elkins, Noah Edward	21
Dobbins, Harper Earl	55	Ely, William	129
Dobbins, Hugh Jr.	58	Endicott, Columbie	97
Dobbins, Hugh Sr.	56, 57	Endicott, Emma C.	97
Dobbins, I. B.	66	Endicott, Floyd	97
Dobbins, Ida	57, 66	Endicott, J. F.	97
Dobbins, James	66, 68	Endicott, Jack	97
Dobbins, James S.	57	Endicott, Marve	100
Dobbins, Jennie	68	Endicott, Myrtle	100
Dobbins, Jettie	55	Endicott, Paul David	97
Dobbins, John	51, 56	Endicott, Rebecca (Hammonds)	97
Dobbins, John Harvey	56	Endicott, Robert E.	97
Dobbins, John Jr.	55	Endicott, Sharon R.	97
Dobbins, John Sr.	55, 61	Erwin, Lonnie	140
Dobbins, Jonnie	51	Eskham, Ann Atkinson	8
Dobbins, Kate	56	Eskham, Jane	35
Dobbins, Kirk	55	Eskham, John	8
Dobbins, Lydia	56, 57	Estep, Beatrice (Adkins)	31
Dobbins, Mary	56	Estep, Betsy (Meade)	31
Dobbins, Millie Thompson	55, 56	Estep, Dicie	31
Dobbins, Noah	56	Estep, Infant	31
Dobbins, Rebecca Ellen	81	Estep, J. W.	118
Dobbins, S. B.	66	Estep, James	31
Dobbins, Tennie	59, 55	Estep, Jos.	135
Dobbins, William H.	58	Estep, Kay	31
Dobbins, William Thomas	56, 57	Estep, Manuel	31
Dollaride, Hazel	132	Estep, McClellan	31
Dollaride, Lee	132	Estep, Rebecca (McKinster)	31
Dollaride, Mary Swetnam	132	Estepp, Chrizzley	34
Donnins, Ida	68	Estepp, Hattie	29
Dooley, Berta	134	Estepp, Kay	29
Dooley, Dewey	134	Estepp, Timothy	31
Dooley, Harrison	134	Everett, Sarah	42
Dooley, Zelda	134	Everett, Talton	42
Dunn, Edward	90	Ewing, Annie H. B.	153
Dunn, Edward "Ed"	90	Ewing, James	153
Dunn, Ethel M.	90	Ewing, Wallace J.	153
Dunn, Ethel Maynard	90	Fannin, Charley Harmen	136
Durham, Rebeca	67	Fannin, Charley Jr.	137
Dutton, Eliza	31	Fannin, Charlie	136
Dutton, Hubert Allen Sr.	76	Fannin, Conlida P.	136
Dyer, Owen	51	Fannin, Dixie	136
Dykes, Harry	26	Fannin, Dorcas R. Clark	136
E.A.W.	131	Fannin, Geminia Lowe	138
Ed. F. B.	38, 40	Fannin, Jack	136
Edwards, Alan B.	23	Fannin, Laura	136
Edwards, Catherine	87	Fannin, Mary H.	119
Edwards, J. R.	23	Fannin, Mary Jane	137
Edwards, Joel G.	22, 23	Fannin, Olean	138
Edwards, Martha	23	Fannin, Patricia Ann	136
Edwards, Mary Debord	24	Farley, Francis Sr.	138
Edwards, Sarah Ann	24	Farley, Mary	138
Edwards, Tabitha	71	Farra, James	72
Edwards, W. L.	23	Farra, Catherine "Kate"	71

Index

Farra, James A.	73	Fitzgerald, Mary Jean	149
Farra, Joseph F.	73	Fitzpatrick, Bessie Northern	97, 101
Farra, Lessie New	73	Fitzpatrick, Betty Curry	98
Farra, Sally Patterson	72	Fitzpatrick, Betty Maynard	72
Faulkner, Andrew J.	114	Fitzpatrick, Betty Maynard	73, 74
Faulkner, Andrew Jackson	112	Fitzpatrick, Bill	97, 101
Faulkner, Anna L.	114	Fitzpatrick, Billy Joe	97
Faulkner, Cora Brumfield	114	Fitzpatrick, Bob (Bobby F.)	101
Faulkner, Cora Layne	112	Fitzpatrick, Burgess	70, 71, 96, 98
Faulkner, George B.	114	Fitzpatrick, Burgess W.	72
Faulkner, George W.	110	Fitzpatrick, Burgess Witt	70
Faulkner, Johnnie L.	110	Fitzpatrick, Cambridge Clark	71
Faulkner, Johnnie S.	111	Fitzpatrick, Catharine "Kate"	72
Faulkner, Karl Prichard	112	Fitzpatrick, Charles	71, 73
Faulkner, Lewis	110, 111	Fitzpatrick, Curtis	73
Faulkner, Lewis Burr	110	Fitzpatrick, D. J.	73
Faulkner, Lucinda	118	Fitzpatrick, Daniel John	71, 73
Faulkner, Mary Boyd	110	Fitzpatrick, Daniel Raymond	74
Faulkner, Mary Byrd	111	Fitzpatrick, David	70
Faulkner, Mary E.	118	Fitzpatrick, Deborah Jean	97
Faulkner, Oscar	118	Fitzpatrick, Dixie Branham	74
Faulkner, Samantha J.	112	Fitzpatrick, Elizabeth Maynard	70
Faulkner, William B. (Ballard)	114, 118	Fitzpatrick, Elizabeth "Betty"	71
Ferguson, Jacob Adam	130	Fitzpatrick, Florence	45
Ferguson, Louisa	130	Fitzpatrick, Gay (Peters)	101
Ferguson, Minnie	90	Fitzpatrick, Georgia	98
Ferguson, Nancy	87	Fitzpatrick, Hazel K. Northern	73
Ferguson, Phoebe Ewing	153	Fitzpatrick, Hazel Northern	73
Ferguson, R. B.	130	Fitzpatrick, Ida Belle York	73
Ferguson, Rebecca	90	Fitzpatrick, Jack E.	98
Ferguson, Sarah	87	Fitzpatrick, James	70, 71, 72, 73
Fields, Anderson "Anse"	62	Fitzpatrick, James Nibert	73
Fields, Baby	25	Fitzpatrick, James William	97
Fields, Ella	65	Fitzpatrick, Jimmie	99
Fields, Ella Harvey	62	Fitzpatrick, John	70
Fields, Fannie Wellman	25	Fitzpatrick, John Burgess	98
Fields, Lewis	25	Fitzpatrick, John Floyd	98
Fields, Lewis	62	Fitzpatrick, Joseph	70
Fields, Mary Jane	25	Fitzpatrick, Julia	70
Fields, Mary Stepp	25	Fitzpatrick, Julia "Jule"	71
Finney, Beatrice M.	118	Fitzpatrick, K. S.	74
Finney, Infant	118	Fitzpatrick, Kate Farra	73
Finney, James M.	118	Fitzpatrick, Kenneth O.	74
Finney, Lucinda K.	118	Fitzpatrick, Lady Ella	70
Finney, Maxie B.	118	Fitzpatrick, Maria McClure	98
Finney, Nancy D.	118	Fitzpatrick, Minerva	71
Fisher, _____	150	Fitzpatrick, Minerva (Frazier)	73
Fisher, _____	150	Fitzpatrick, Minerva Jane	70
Fitch, Clifford	4	Fitzpatrick, Myrtle Frances Singer	74
Fitch, George Anne Graham	127	Fitzpatrick, Richard Lee	98
Fitch, Johnie	3	Fitzpatrick, Rufus R.	73
Fitchpatrick, Child	76	Fitzpatrick, Samuel F.	70
Fitchpatrick, Don	76	Fitzpatrick, Sarah	71, 73
Fitchpatrick, Johnny	3	Fitzpatrick, Sarah A. (Sammons)	98
Fitchpatrick, Ruth	76	Fitzpatrick, Sarah Ann Garred	70, 72
Fitchpatrick, _____	76	Fitzpatrick, Sarah Ann Sammons	97

Index

Fitzpatrick, Sarah Garred	96	Frazier, Virginia Caudill	72
Fitzpatrick, Shelton "Shorty"	71, 74	Frazier, Wayne	79
Fitzpatrick, Shirley	71	Frazier, William David	73
Fitzpatrick, Sir John	70	French, August	155
Fitzpatrick, Stoother (Strother) Jr.	98	French, Mary A.	154
Fitzpatrick, Strother	97, 98	French, Tobe	154
Fitzpatrick, Thomas	70	Fugate, Eureka	121
Fitzpatrick, Ulysess	70, 71, 73, 74	Fuller, E.	58
Fitzpatrick, Ulysses "Lessy Boy"	73	Fuller, Milroy	58
Fitzpatrick, Ulysses "Liss"	72	Fuller, Tennie Dobbins	58
Fitzpatrick, William	35, 70	Fuller, Willie	58
Fletcher, Malinda	115	Fyffe, Edgar Ivel, Jr.	111
Flowers, Melsene Alice	118	Gallup, George	42
Flowers, R.A.	118	Garr, James A.	98
Flowers, S.	118	Garred (Jerrett), David	70
Fluty, Sarah "Sally"	72	Garred, David W.	51
Fortner, George	x	Garred, Drew James	154
Fortner, Marie Parson	52	Garred, Jane Graham	70
Fortner, William Angus	52	Garred, Joe G.	154
Fortner, William Cyrus	52	Garred, Nancy	51
Fortney, Minerva J.	98	Garred, Owen.	86
Fox, Ann K.	8, 9	Garred, Sarah Ann	70
Fox, Daniel (Rev.)	28	Garred, Sullivan	19
Fox, Emiline (Sharp)	28	Garrett, Martha	16
Fox, Emma (Salyers)	28	Garrett, Morgan	16
Fox, Joe	28	Gartin, Pamela Jean	73
Fox, Sam	28	Gibbs, Elizabeth Neely	106
Fraley, Sarah	41	Gibson, Emma Gene Queen	84
Fraley, William	41	Gibson, Rebecca York	15
France, Andrew Jackson	31	Gibson, Sherman	15
France, Columbus	31	Gibson, Walter R.	84
France, Edna Earl	31	Gibson, William	154
France, Elizabeth (Pack)	31	Gillam, Garrett	116
France, Hester Ann Thompson	31	Gilpin, Charles E.	66
France, Marion	31	Gilpin, Jackson	66
France, Rodica	31	Gilpin, Jessie Francis	66
France, Virginia Austin	31	Gilpin, Marie	66
France, William	31	Gilpin, William M.	66
Franklin, Mary Ellen	116	Goodwin, Patrica June Copley	2
Frazier, Betty (Adkins)	79	Grady, Sockey	150
Frazier, Charles	79	Graham, Berta F. (Cooper)	127
Frazier, Cordellia	79	Graham, Elizabeth M.	127
Frazier, Cushington Z.	79	Graham, George Ann	127
Frazier, Frank	57, 60	Graham, L. W. (Lemuel Wakeman)	127
Frazier, James Allen	72	Graham, Lem. "Little John"	127
Frazier, Lark T.	79	Graham, Sarah (Wellman)	127
Frazier, Luther	79	Graham, Sarah J.	127
Frazier, Mary	57	Graham, William	127
Frazier, Mary Hitchcock	72	Graham, William W.	127
Frazier, Mary Jane Marcum	73	Graves, Henderson	35
Frazier, Minerva	71	Griffith, Alabama Boggs	123, 148
Frazier, Mont	57	Griffith, Charlotte	32
Frazier, Narie	79	Griffith, Charlotte Austin	32
Frazier, Paul E.	72	Griffith, Chilton Edward	32
Frazier, Samuel	71	Griffith, Clifford "Tip"	32
Frazier, Theron	100	Griffith, Earnest	32

Index

Griffith, Elizabeth	32	Hammonds, Easter (Endicott)	96
Griffith, Elizabeth Rice	32	Hammonds, Elizabeth (Fluty)	99
Griffith, Frank	32	Hammonds, Emiline	96
Griffith, J. J.	32	Hammonds, Frank	96
Griffith, John	123	Hammonds, John	96
Griffith, John J.	32	Hammonds, John	96
Griffith, John R.	32	Hammonds, John David	96
Griffith, Leonard	32	Hammonds, M. L.	96
Griffith, Margaret (Cains)	123	Hammonds, Otto	96
Griffith, Ralph	32	Hammonds, William C.	99
Griffith, Thelma Thompson	136	Hamner, Elizabeth	70
Griggith, Robert	123	Hamner, May Elizabeth	70
Grimm, David	29	Hamner, William	70
Grimm, Nida	94	Hardin, Charlie	84
Grubb, Ella	102	Hardin, Cid	17
Grubb, Hester A. Haws	102	Hardin, Eliza Jane	14
Grubb, Josie	102	Hardin, Harvey Sr.	14
Grubb, Lillie E.	102	Hardin, Rachel	84
Grubb, Walter S.	102	Hardin, Thomas H.	14
Grugg, William Arthur	132	Hardrick, Eveline (Hammonds)	20
Gussler, Emma	144	Hardrick, G.	21
Gussler, Ethel	102	Hardrick, George	21
Gussler, Ettie	144	Hardrick, Laura (Lara) Rittenberry	21
Gussler, Fred	102	Hardrick, _____	21
Gussler, Giles W.	144	Hardwick, Belvie	21
Gussler, Jas. Jr.	144	Hardwick, Eveline (Hammond)	21
Gussler, Jas. W. Sr.	144	Hardwick, George	20
Gussler, Julia	144	Hardwick, Juell	21
Gussler, Laudie L.	104	Hardwick, _____	21
Gussler, Louisa	141	Hardy, Joe H.	120
Gussler, Mollie	141	Hargis, Della	99
Gussler, Mona	144	Hargis, Erma Shannon	99
Gussler, Richard J.	141	Hargis, James	99
Gussler, S. P.	144	Hargis, Ulysses	99
Gussler, W. F.	144	Hargis, William	99
Hackney, Fairy Belle M. Sammons	1	Harvey, Nancy (Maynard)	65
Hager, Henry	117	Harvey, William	65
Hagerman, Lena Hardin	140	Hatten, America E.	116
Hale, M. H.	65	Hatten, Charles D. (Donaldson)	116
Hall, Baby	29	Hatten, Elizabeth	116
Hall, Freddie	96	Hatten, Francis W.	116
Hall, J. W.	96	Hatten, Isaac R. L.	116
Hall, Joyce	29	Hatten, J.F.	116
Hall, Narie	96	Hatten, Jonah II	116
Hall, Sula Ellen Branham	99	Hatten, Jonah S.	116
Hamilton, George	116	Hatten, Joseph F.	108, 116
Hamilton, Marguerite	116	Hatten, Joseph Francis	106
Hammond, Bert	86	Hatten, Joseph Francis	116
Hammond, Bessie	96	Hatten, Margaret	107, 108
Hammond, Elijah F.	66	Hatten, Mary H. (Fannin)	118
Hammond, Lois I.	96	Hatten, Mary J. Wheeler	116
Hammond, Paul	96	Hatten, Mary Jane Wheeler	106, 116
Hammond, Rebecca	96	Hatten, Sarah Margaret	106
Hammond, Tennie	96	Hatten, Sarah Smith	116
Hammond, Thomas B.	66	Hatten, Sophia E. (Edith)	116
Hammonds, Angey L. (Baldrige)	96	Hatton, America	119

Index

Hatton, J. F.	120	Hayes, Roscoe	134
Hatton, Joseph F.	119	Hayes, Sarah	137
Haws, Asberry	102	Hayes, Sarah Ann	135
Haws, Dovie (Junette)	102	Hayes, Sarah Ann Pack	135
Haws, John	102	Hayes, Val	135
Haws, Kittie (Katherine Taylor)	102	Hayes, Verlie	134
Haws, L. C.	102	Hayes, Walter	135, 137
Haws, Nellie	102	Hayes, William	135
Haws, Polina Carter	102	Hays, Lafe (Lafe)	105
Haws, Polly Preston	102	Hayton, Alice	149
Haws, S.	102	Hayton, Livi Thomas	149
Haws, Trinvilla	102	Hayton, Thomas	149
Haws, Ulysses Grant	102	Hazlette, Ollie	93
Haws, W. C. (Worth)	102	Henry, Cleo Parks	76
Hayes, Allen	135	Henry, Earl	76
Hayes, Andrew	135	Henry, Earl Vaughn	76
Hayes, Angeline	135	Henry, Ernest	76
Hayes, Archibald	135	Henry, Gwenlyn	76
Hayes, Ardella Bowling	135	Hensley, Eugene	66
Hayes, Bassila	135	Hensley, Eula Dea	112
Hayes, Bazeal	135	Hensley, James L.	112
Hayes, Bazeal	135	Hensley, Leona	66
Hayes, Beulah B.	30	Hensley, Margareta A.	118
Hayes, Calista	135	Hensley, Viola M.	112
Hayes, Delilah	135	Hewlett, Nancy Hannah	87
Hayes, Dixie Trinvilla	135	Hewlett, Baby	120
Hayes, Elijah	135	Hewlett, D. A. (Rev.)	120
Hayes, Elizabeth	135	Hewlett, Flora S. (Florence Short)	121
Hayes, Emma Daniel	137	Hewlett, Gainie B.	120
Hayes, Fanny	135	Hewlett, Gerald Dayton	120
Hayes, Farris	134	Hewlett, H. B.	120
Hayes, Francis M.	135	Hewlett, Hardin B. (Ballard)	121
Hayes, Goldi S.	134	Hewlett, Mattie	121
Hayes, Greenville	134	Hewlett, Milton	121
Hayes, Hardin	135	Hewlett, Milton Hayes	120
Hayes, Isaac	135	Hewlett, Myrtle	121
Hayes, James Martin	135	Hewlett, Nancy E. Burchett	120
Hayes, Jesse	141	Hewlett, Nellie Mae	120
Hayes, John	135	Hewlett, W. B.	120
Hayes, John Jr.	137	Hewlett, William Birch	120
Hayes, John R.	141	Hewlett, Willis Wray	120
Hayes, Joseph Gordon	135	Hickman, Altha J.	105
Hayes, Julia Ann	135	Hickman, Andrew	14
Hayes, Julina	134	Hickman, Gordon B.	105
Hayes, Kimberly Raye	134	Hickman, Hiram	153
Hayes, Lafe C.	134	Hickman, Jerome S.	14
Hayes, Lewis B.	30	Hickman, John W. (Sgt)	105
Hayes, Lore	134	Hickman, Julia	105
Hayes, Marion	135	Hickman, Laura	105
Hayes, Martha	141	Hickman, Minnie	14
Hayes, Martha Alice	135	Hickman, Opal J.	14
Hayes, Mary Ann	135	Hickman, Richard	153
Hayes, Mary J.	141	Hickman, William	153
Hayes, Matthew	135	Hickman, _____	153
Hayes, Milton	135	Hill, Mariah Margaret	83
Hayes, Nova	134	Hill, Victoria	153

Index

Hinkle, Dewey	136	James, John	80
Hinkle, Hulda Castle	136	James, Norma M.	136
Hinkle, Jennie	4	James, Sarah D.	101
Hinkle, Lynnia	4	James, William	101
Hodge, Helen Vinson	120	James, William L.	101
Hogston, Vinia	93	Jim Van Hoose	135
Holbrook, Curtis	85	Jobe, Cordelia (Chaffin)	125
Holbrook, Effie Lawson	85	Jobe, John	125
Holbrooks, William	126	John McDonald Preston	49, 50
Hollas, Fannie	96	Johns, Arthur	153
Holton, John H.	130	Johns, Manford	153
Holton, Milton	131	Johnson, David	125
Holton, Sarah J. Swetnam	130	Johnson, Ella Austin	125
Hombuckle, Lucinda	112	Johnson, Emley	3
Howard, Alma	32	Johnson, Everett	27
Howard, Andrew	32	Johnson, Jim	27
Howard, Belva	30	Johnson, Kate	79
Howard, Benjamin	31	Johnson, Mahala (Baldridge)	125
Howard, Bennie	30	Johnson, Martha	27
Howard, Eddie	128	Johnson, Rex Beach	87
Howard, Leona B.	31	Johnson, Samp Jaboz	125
Howard, Lum	30	Jones, Mary Katherine	77
Howard, Offut	30	Jones, Spencer L.	152
Howard, Oma (Wiley)	30	Jordan, Cecil	30
Howard, Sherlean	30	Jordan, Cecil Jr.	30
Howard, Tom	30	Jordan, Curtis James	139
Howard, Wilson	30	Jordan, Emma Hewlett	134
Huff, James	91	Jordan, Fred W. (Wendale)	29
Huff, Mahala Wells	91, 92, 93	Jordan, Georgia A. (Mills)	29
Hughes, Edna	100	Jordan, Hiram	135
Hughes, J. H.	100	Jordan, James	134
Hughes, James	x	Jordan, Jay	28
Hulett, Charlett A.	111	Jordan, Jay	29
Hulett, Etta Bocook	111	Jordan, John D.	134
Hulett, Frank	111	Jordan, Lafe	29
Hulett, Walter D.	111	Jordan, Marie	30
Hutchinson, Susannah	93	Jordan, Martha	29
Indicott, Joseph	97	Judd, Charles Glen	29
Ingle, Jefferson	100	Judd, Elijah	29, 33
Ingle, Mary (Robinette)	100	Judd, Elijah H.	33
Ireland, Eleanor Jones	87	Judd, Fannie	33
Isaac, Goldia Shannon	22	Judd, Fanny	29
Isaac, James Robert	21	Judd, Hubert	33
Isaac, James Thomas Sr.	22	Judd, I. S. (Increase Summer)	33
Isaac, Pamela Perry	21	Judd, Jno. W.	33
Isaac, William Thomas	21	Judd, John W.	33
Isaacs, Fielding/Felden	155	Judd, Lizzie	33
Ison, Lawerance	2	Judd, Loranzo	33
J. E. H.	41	Judd, Margaret Ann	33
Jackson, Clarence	141	Judd, Margaret Fields	33
Jackson, Sarah Lee	141	Judd, Mary	33
James, Anna Lee	4	Judd, Mary Elizabeth	137
James, David	101	Judd, Naomi	29
James, Elizabeth	4	Judd, R. B.	137
James, Helen E.	101	Judd, Tyms	33
James, Jean	101	Judd, Victoria	33

Index

Judd, Zora	33	Lambert, L. S.	119
Justice, Cam	4	Lampert, Della Dalton	2
Justice, Alice Boyd	4	Laney, Beck (Conn)	15
Justice, Bill	66	Laney, Dave	15
Justice, Edgar	4	Layne, Audley	100
Justice, Eugene	153	Layne, Audley Jr.	100
Justice, Howard	4	Layne, Betty Shannon	100
Justice, Mose Evans	153	Layne, Geraldine	100
Justice, Myrtle Lucile	66	Layne, John Lemuel	106
Justice, _____	3	Layne, Josephine	106
Kane, Josephine N. Sloan	42	Layne, Josephine Victoria	106
Kane, W. T. (William)	42	Layne, Linda	100
Kazee, Arlie F. Sr.	94	Layne, Sarah Walters	106
Kazee, Bertha	94	Lee, Willie	153
Kazee, Dorothea	94	Lemaster, Agnes	95
Kazee, Elizabeth (Tolliver)	94	Lemaster, Asier	95
Kazee, H. W.	94	Lemaster, Bill	26
Kazee, John	94	Lemaster, Daisy	28
Kazee, M. S.	94	Lemaster, Daniel	107
Kazee, Nora Allafair	94	Lemaster, Dixie Ann Prince	26
Kazee, Reuben N.	94	Lemaster, Dona Sue	26
Kazee, William C.	94	Lemaster, Faye Piner	26
Kazee, William Lee	94	Lemaster, Jacob	95
Kelley, Arvil J.	84	Lemaster, James	95
Kelley, Iva Gean	64	Lemaster, Jason	95
Kelley, Mary M.	84	Lemaster, Jimmy	95
Kelley, Minnie Caines	155	Lemaster, Kenneth Roger	107
Kelley, Ray	84	Lemaster, Larry Joe	26
Kelly, Alonzo R.	84	Lemaster, Lonnie R.	95
Kendrick, Alex	114	Lemaster, Lundy Lee	26
Kendrick, Joseph W.	114	Lemaster, Mary Caudill	66
Kendrick, Virginia R.	114	Lemaster, Tobitha	94
Kidd, Josephine	96	Lemaster, William	86
Kimbler, George	94	Lemaster, Zora	95
Kinner, David	155	Lemaster, _____	95
Kinner/Kenner, Betsy Clay	155	Lenart, Chester L.	100
Kinner/Kenner, Rodham	155	Lenart, Sara Ivalene	100
Kirk, Betty Faye	95	Levi Adkins	88
Kirk, Gracie	20	Lewis, Elizabeth	35
Kirk, Henry	95	Lightner, Margaret	87
Kirk, Henry Jr.	95	Liming, James	124, 148
Kirk, J.D.	55	Liming, Louisa	124, 148
Kirk, James Douglas	95	Liming, Rebecca Sargent	124
Kirk, Julia	95	Liming, S. D.	124, 148
Kisner, Ellen	115	Lindsey, Charles	150
Kissinger, _____	150	Little, Ann	74
Kitchen, Myrtle (Queen)	84	Little, Jim	74
Kitchen, Nehemiah	148	Lockwood, Bernard Garred	112
Kitchen, Neiemiah	124	Lockwood, Bessie Belle Turman	112
Kitchen, Sarah "Sis"	36	Lockwood, Helen Jean	112
Kliaber, Mary Ed. Finney	111	Lockwood, Jack Allen	112
Lakin, Herman	112	Lockwood, _____	112
Lakin, Joseph	110	Lucas, Carrie	126
Lakin, Lueffie (Hornbuckle)	110, 112	Lucas, John	126
Lakin, Mary Byrd (Faulkner)	112	Lucas, Laura Hawkins)	126
Lambert, David	85	Lunsford, J. W.	86

Index

Lunsford, Reuben	61	May, _____	126
Lyons, Gerald	30	Maylard, Thomas "Tom"	132
Lyons, Nolda (Edwards)	30	Maynard, Elizabeth Sammons	72
Lyons, Charley	23	Maynard, Lewis (Corpl)	96
Lyons, Gary	30	Maynard, Ardith	96
Lyons, George	30	Maynard, Bessie (Thompson)	74
Lyons, George	30	Maynard, Burgess	74
Lyons, Gerald	30	Maynard, C. C.	96
Lyons, Irene (Moore)	30	Maynard, Cecil J.	89
Lyons, Jenny Mills	30	Maynard, Charles	70, 72, 96
Lyons, Jim	119	Maynard, Charlie	44, 62
Lyons, John	119	Maynard, Charlie C.	44
Lyons, Joshua Edward	30	Maynard, Charlotte	62
Lyons, Nolda	30	Maynard, Colonel	44, 61, 62
Lyons, Roscoe	30	Maynard, David	74
Lyons, Wanda	30	Maynard, Delilah	71
M. H. D.	73	Maynard, Dollie Elizabeth Lemaster	150
M. W.	131	Maynard, Dolly	43
Maddy, Georgia C.	140, 141	Maynard, Dolly May Ratcliffe	44
Maddy, William "Bill"	140	Maynard, Elizabeth "Betty"	72
Mainard, Charles	96	Maynard, Emily Jane Peters	43
Mainard, Mary	96	Maynard, Emma	79, 96
Mainard, Sarah	96	Maynard, Ethel	98
Malatesta, Anthony	125	Maynard, Ethel Fitzpatrick	72
Malatesta, Emma Victoria Austin	125	Maynard, Fannie O. Branham	44
Malatesta, Mamie	125	Maynard, Fannie O. Branhan	43
Marcum, Baby Troy	100	Maynard, Frances B.	74
Marcum, Bertha	100	Maynard, Goldie	78
Marcum, Claude	100	Maynard, Gray	43, 44
Marcum, Ida	96	Maynard, Hampton	72
Marcum, Shelve J.	100	Maynard, Harvey	89
Marrs, Sarah	87	Maynard, Herbert	79
Marlin, Elisha	1	Maynard, Ines	89
Marlin, Minerva	1	Maynard, Infant	43, 62
Martin, Nona Cooksey	141	Maynard, Irlen R.	67
Martin, Sarah B.	1	Maynard, Isabelle	66
Marlin, Scott	1	Maynard, Iva M.	96
Martin, William	1	Maynard, J. H.	96
Matney, Alfred A.	153	Maynard, James	71
Matney, Emma Johns	152	Maynard, Janet Lou	79
Matney, Reece B. Sr.	152	Maynard, Jesse	71, 72
Matney, Thomas D.	153	Maynard, Jessy	96
Matthews, John.	72	Maynard, Jimmy L.	67
May, Billie E.	126	Maynard, Jimmy Roger	150
May, Carrie Lucas	126	Maynard, John H.	66, 74
May, Daniel	126	Maynard, Lark	79
May, Elizabeth "Bettie"	126	Maynard, Laura (Pritchard)	96
May, Elta McGuire	126	Maynard, Laurel	67
May, Ethel	126	Maynard, Laurel R.	67
May, Hammond	126	Maynard, Lewis	43, 71, 96
May, Joe	126	Maynard, Lewis D.	96
May, John	126	Maynard, Lucinda	72
May, John Henderson	126	Maynard, Luther	96
May, Lawrence	126	Maynard, Mamie	61
May, Lonnie Ray	126	Maynard, Marie	66, 96
May, Nancy Smith	126	Maynard, Martha Jane Fitzpatrick	151

Index

Maynard, Mary E. Branham	44, 61, 64	McClure, Maxine	140
Maynard, Mary S.	79	McClure, Mordecai	15
Maynard, Mary "Polly"	72	McClure, Nancy C.	16
Maynard, Millard	45, 96	McClure, Nellie,	19
Maynard, Milton	74	McClure, Nelson	16
Maynard, Nancy (Maynard)	74	McClure, Paul Revere	115
Maynard, Nola M.	107	McClure, Priscilla F.	16
Maynard, Norma	96	McClure, Rebecca	16
Maynard, Okie	72	McClure, Richard Renshaw	15, 16, 17, 18
Maynard, Otus	89	McClure, Robert M.	16
Maynard, Paul	44	McClure, Sally	140
Maynard, Robert Lindsey	66	McClure, Sarah Ann	16, 139
Maynard, Roscoe G.	43	McClure, Stephen A. R.	16
Maynard, Samuel V. Jr.	66	McClure, Strother	15, 16
Maynard, Samuel Vinson	43, 44	McClure, T. S.	19, 86
Maynard, Sarah	96	McClure, William	15, 16, 17, 51
Maynard, Sarah Fluty	70, 96	McClure, William Landon	16, 17
Maynard, Stella M. Pope	67	McCoy, Carmie	29
Maynard, Stella Pope	67	McCoy, Earl W.	90
Maynard, Taylor	78	McCoy, Ed	141
Maynard, Theodore	79	McCoy, Elizabeth	29
Maynard, Thomas Sr.	151	McCoy, Emma C.	114
Maynard, Thursia Vinson	44	McCoy, Erie Bell Crawford	90
Maynard, William Alvis	72	McCoy, Ernes J.	114
Maynard, Zelpha	66	McCoy, Jesse J.	29
McCall, Susie Anna	153	McCoy, Lonzo Wheeler	29
McClanahan, Nancy	35	McCoy, Nerva Jane Fitzpatrick	141
McClure, Addie	17	McDowals, Henry	20
McClure, Alazabah	15, 16	McDowals, Julia (Castle)	21
McClure, Albert	139	McGranahan, Cora (Thompson)	31
McClure, Albert G. H.	16	McGranahan, Dow	31
McClure, Arch	19	McGranahan, Nancy (Shannon)	31
McClure, Cassandra	15	McGranahan, U. S. (Ulysses S. Grant)	31
McClure, Cora E.	139	McGrannahan, Edward (B.)	33
McClure, E. E.	140	McGrannahan, Elizabeth	33
McClure, Earl	19	McGrannahan, Lorenza	33
McClure, Eleanor	15	McGrannahan, ___ Miller	33
McClure, Elijah	15	McKenzie, Moredock	61
McClure, Elizabeth	15, 16	McKinster, Julia	135
McClure, Ellen	16	McKinster, Mary	135
McClure, Fran C.	139	McSorley, Fannie (Stevens)	112
McClure, George Chapman	16	McSorley, James	112
McClure, George W. (Dr.)	19	McSorley, Sabrina	112
McClure, I. Taylor B.	16	McSorley, Subrine (Turman)	112
McClure, John	15, 16, 139	McSorley, Wilford	112
McClure, Joseph Peck	16	Mead, John	137
McClure, Julia P.	16	Meade, Alice	11
McClure, L. T.	19, 86	Meade, Blanche B.	11
McClure, Louisa (Booth)	17	Meade, Clarinda Preston	56
McClure, Lucretia Chapman	15, 16, 17, 51	Meade, Clark	11
McClure, Martha	16	Meade, Gilbert	56
McClure, Mary	16	Meade, Nathan	56
McClure, Mary Ann	16	Meade, William	56
McClure, Mary Crawford	17, 18	Meek, Joe Frank	85
McClure, Maud	139, 140	Meek, Neva Hall	85
McClure, Max C.	115	Miller, A. D.	32

Index

Miller, Alice	30	Mitchell, Woodrow Cecil	46
Miller, Alice P.	128	Montgomery, Williamson Washington	122
Miller, Allen H.	32	Rice, James Allen	122
Miller, Amanda	32	Moore, Fredrick "Tip"	86
Miller, Arville	30	Moore, Susie	56
Miller, Clyde	42	Moore, Anna	102
Miller, Della	135	Moore, Annie	42
Miller, Dixie	66	Moore, Augustus	134
Miller, Dixie Mae	66	Moore, Bertha	102
Miller, Dora Belle Pack	66	Moore, Carl G.	131
Miller, E. B.	32	Moore, Child	43
Miller, Emeline	128	Moore, Effie	33
Miller, Emma (Thompson)	32	Moore, Ella	56
Miller, Emma C. Shannon	51	Moore, Elva	33
Miller, Erastus	128	Moore, Ephraim	42
Miller, Fairet	128	Moore, Eula	29
Miller, Frances E.	31	Moore, Eva	33
Miller, Freeland	128	Moore, Everett	30
Miller, George	66	Moore, F. E.	102
Miller, H. K.	30	Moore, Fannie Jane Howard	31
Miller, Infant	32	Moore, Frances	42
Miller, J. A.	66	Moore, Frances Louise	56
Miller, James A.	66	Moore, Fredrick	106, 129
Miller, James H.	66	Moore, Fredrick Jr.	42
Miller, James S.	30	Moore, Fredrick "Tip"	42
Miller, Julia Ann	30	Moore, Freilin H.	127
Miller, Lindsey G.	139	Moore, G. B.	42
Miller, Louisa	32	Moore, G. V.	42, 102
Miller, M. M.	33	Moore, Harlan	30
Miller, Mary A. Pack	128	Moore, Henry Lee	29
Miller, Mary E.	30	Moore, Ida Belle Chapman	83
Miller, Minyard	32	Moore, Isabel Graham	127
Miller, Nancy A.	32	Moore, J. G.	102
Miller, Neddie	51	Moore, J. Watson	127
Miller, O. A.	32	Moore, James	105
Miller, Polina M.	32	Moore, James G.	134
Miller, Pricey	35	Moore, John D.	42
Miller, Rose Marie	66	Moore, John M.	105
Miller, Telia	139	Moore, Julia	134
Miller, William	32	Moore, Kenneth	134
Miller, _____	33	Moore, Laban Theodore	42
Millican, Sarah	35	Moore, Lee	56
Mills, Delbert	4	Moore, Lizzie	135
Mills, Nellie	4	Moore, Louise	135
Mills, Ollie	4	Moore, Margaret (Thompson)	125
Mills, W. H.	4	Moore, Martin	32
Mitchell, Delphia (Preston)	46	Moore, Mary	41, 42
Mitchell, Edgell	46	Moore, Mary Smith	106
Mitchell, Fannie (Hatfield)	46	Moore, Maxine	105
Mitchell, Henry B.	46	Moore, Minered	42
Mitchell, Jennifer L.	46	Moore, Nancy	42
Mitchell, Joshua	95	Moore, Noah Lee	56
Mitchell, Judith R. G.	46	Moore, Nola (Hickman)	105
Mitchell, Mary E.	46	Moore, O'Nolda Chapman Dixon	83
Mitchell, Mary J. Bowen	74	Moore, Patricia	30
Mitchell, W. C. Jr.	46	Moore, Raymond	31

Index

Moore, Raymond B.	105	Pack, Crilda	136
Moore, Rebecca	42	Pack, E.	138
Moore, Regina	30	Pack, Emmaline (Young)	128
Moore, Rickey Lee	56	Pack, Erwin	137
Moore, Rilly Mae	56	Pack, Fred	94
Moore, Roscoe	30	Pack, G. V. (Rev.)	136
Moore, Ruby	56	Pack, George	19, 135, 136, 138
Moore, Sam	31	Pack, George Sr.	135
Moore, Sarah	42	Pack, George W.	128
Moore, Thomas A.	102	Pack, Gracie	13
Moore, W. F.	42	Pack, Ida O'Bryan	137
Moore, Walter	30	Pack, Joseph	138
Moore, Wm. H.	125	Pack, L. J.	94
Morgan, Sarah Howard	30	Pack, Lottie	152
Mullens, Raymond	93	Pack, Lucienda (Perkins)	19
Mullins, Martha Jane	67	Pack, Margaret	97
Mullins, Robert	67	Pack, Mary Joyce	136
Muncey, Elizabeth	87	Pack, Missouri	19
Muncy, Dixie	79	Pack, Osie	94
Muncy, Julie	2	Pack, R. H.	137
Muncy, Samuel	87	Pack, Richard	138
Muncy, Tashia Lynn	84	Pack, Sam	97
Murray, Dora	135	Pack, Samuel	138
Murray, Elizabeth	135	Pack, Samuel Jr.	138
M'ecmeher, Hugh.	87	Pack, Simon	138
M'Ray, Phebe	87	Pack, Stephen	138
Nelson, David	24	Pack, Sumner H.	137
Nelson, James	150	Pack, Virgie	136
Nelson, Martha	150	Pack, William	138
Nelson, Nancy	24	Pack, Woodrow	136
Nelson, Ruby	150	Panco, Paul	114
New, Andrew J.	71	Parker, Cynthia D.	100
New, Jack	73	Parker, Jim	100
Newman, Francis M.	115	Parker, Peggy Shannon	100
Newman, Sidney Ann	115	Parker, Phoebe Jane	124
Newson, D. P.	43	Parks, David Leslie	150
Nichol, James B.	136	Parks, Juanita	150
Nichols, W. T.	42	Parks, Julia (Perry)	11
Noe, Harrison	8	Parks, Kay	11
Northern, Carrie Howard	73	Parks, Mae B. (Bartram)	11
Northern, Ben	98	Parks, Tom	11
Northern, Benjamin	73	Parsley, Lena E.	66
Northern, Bernard	97	Parsley, Oscar Jennings	66, 67
Northern, Carrie (Howard)	98	Parson, Freeda	84
Northup, Jay H.	120	Parson, Harvey Sr.	13
Nunley, Bennie Franklin	111	Parson, Jerome S.	148
Olwine, Berman B.	99	Parson, Mary Belle	14
Olwine, Columbia S.	99, 100	Parson, Roger	84
Osborn, Addie Swetnam	131	Parson, William H.	69
Osborn, John S.	131	Parson, William Jasper	14
Osborn, Nancy	87	Parsons, Corabelle Colley	110
Osborne, Elijah	4	Parsons, David Leonard	110
O'Bryan, Elijah (Rev.)	137	Parsons, Georgia Faulkner	110
O'Bryan, Ollie	137	Parsons, Joseph W.	110
Pack, Alpha	94	Parsons, William O.	69
Pack, Charles	138	Patrick, Ann	129

Index

Patrick, Frank	x	Peterson, Johanna M.	104
Patrick, Meredith	129	Phelps, Leonard	107
Patrick, Rebecca	129	Phillips, James	149
Payne, Lewis	30	Phillips, Melda Frances Stinson	149
Peck, Elizabeth Chapman	51	Phillips, Rufus Elmer	149
Peck, Emily Stafford	8, 51	Phillips, Sarah	126
Peck, George	8, 51	Picklesimer, Jim	ix
Peck, George C.	51	Pigg, Arbie	ix
Peck, Joseph	8, 51	Pigg, Frank	ix
Peck, Minnie	61	Pinkerton, Columba Lehome	122
Peck, Rebecca	51	Pinkerton, Daisy Dean Rice	122
Pennington, Anna	91	Pinkerton, Lewis	122
Pennington, Dorothy Eloise	104	Pinkerton, William Allen Sherman	122
Pennington, Edna	104	Poage, John	42
Pennington, Lottie	104	Pollard, C. Forest	116
Pennington, Luke	104	Pollard, Rachel V.	116
Pennington, Oscar	104	Pollard, William H.	116
Pennington, Virgie Cooksey	104	Polley, Carol Ann	124, 148
Pennington, Wesley	104	Polley, Ned	124, 148
Perkins, Mary (Ratliff)	19	Polley, William	124, 148
Perkins, Spencer	19	Pope, Alex B.	67
Perry, B.	79	Pope, Comidore	69
Perry, Cecil	65	Pope, Comidore Elexander	67
Perry, Charles Wray	75	Pope, D. C.	95
Perry, Coleman	75	Pope, Gilbert	95
Perry, David	75	Pope, Hazel J.	67
Perry, Delsie B.	65	Pope, J. L.	95
Perry, Donald	75	Pope, James	67
Perry, Ethel	80	Pope, Katherine (Clay)	87
Perry, Harold G.	75	Pope, Laura F.	67
Perry, J. S.	80	Pope, Nancy "Nannie" Chapman	67
Perry, Jessie Vaughan	75	Pope, Pauline	95
Perry, John	80	Pope, W. A.	95
Perry, John W.	135	Pope, William S.	67
Perry, Nader	80	Powell, Burr	118, 119
Perry, Nancy	80	Powell, Infant	118
Perry, Oak	67	Powell, John W.	118
Perry, Pauline	80	Powell, Joseph B.	111, 112
Perry, Rachel (Marcum)	67	Powell, Nancy	118
Perry, Ray	75	Powell, Nancy Smith	119
Perry, Reck	67	Powell, Pherebe	118
Perry, Wade H.	80	Powell, Rebecca C. Shannon	112
Perry, _____	80	Powell, Rebecca Shannon	111
Peterman, Columbus A.	114	Powell, William H.	118
Peterman, French F.	111	Preece, Charles	149
Peterman, Hester Sprouse	114	Preece, Colip P.	111
Peterman, Jacob	114	Preece, Doris Ann	111
Peterman, John	114	Preece, Fannie	149
Peterman, Mary Emily Faulkner	111	Preece, Mary D.	111
Peters, Frances Williamson	101	Preston Elizabeth Caines	48
Peters, Frank	100	Preston Martha (VanHoose)	34
Peters, Jarrett S.	100	Preston Myrtie	49
Peters, Lucy	100	Preston, Albert F.	35
Peters, Millard	101	Preston, Arthur Jr.	3
Peters, Millard F.	100	Preston, Ashford	152
Peters, Millie Maynard	100	Preston, Atchison (Etch)	152

Index

Preston, Bateman	6	Preston, Nevada (Preston)	34
Preston, Bessie	95	Preston, Paulina	47
Preston, Betty	49	Preston, Paulina (Walker)	48
Preston, Carlos	95	Preston, Polly	152
Preston, Cecil	34	Preston, Reba	114
Preston, Charles E.	41	Preston, Robert	34, 151, 152
Preston, Charley	6, 7, 41	Preston, Robert M.	35
Preston, Charlie	46, 79	Preston, Sarah Childers	34
Preston, Cynthia	132	Preston, Serilda "Rilda"	49, 50
Preston, Elbert	95	Preston, Stephen	35
Preston, Elizabeth	35	Preston, Susan	35
Preston, Elizabeth (Lizzie) Maynard	151	Preston, Thomas	114
Preston, Elizabeth Cains	41	Preston, Tom	40
Preston, Elizabeth Price	152	Preston, Tommy Ray	114
Preston, Elizabeth "Betty"	49, 50	Preston, W. M.	40
Preston, Emily	152	Preston, Wallace	152
Preston, Emily (Price)	6	Preston, William H.	152
Preston, Eunice	41	Preston, Zarilda	35
Preston, Fanny Arthur	38, 40, 102	Preston, _____	150
Preston, George H.	41	Preston, _____ (Lemaster)	46
Preston, George Washington	152	Price, Emmarita	37, 38
Preston, Hamilton	41	Price, Gracie Childers	38
Preston, Harper	48, 49, 50	Price, James	38
Preston, Henry	48	Price, Lane	38
Preston, Henry Preston	41	Price, Margain	4
Preston, Hiram	48	Price, Minnie Alice	4
Preston, Infant	49	Price, Samuel B.	37, 38
Preston, Isaac	152	Prichard, A. J.	118
Preston, J. E.	40	Prichard, Alice	118
Preston, John	40, 41, 49, 50	Prichard, Belle (Layne)	114
Preston, John Banks	34	Prichard, Caroline	114
Preston, John H.	48	Prichard, D. L.	114
Preston, John McDonald	48	Prichard, Edith	114
Preston, John W.	47, 48	Prichard, George A.	118
Preston, Joseph	151	Prichard, Lewis	118
Preston, Julia	41	Prichard, Lotus Harris	114
Preston, Kiziah Fitzpatrick	40	Prichard, Lucy	118
Preston, Loria	47, 48	Prichard, M.J.	118
Preston, Louisa	151	Prichard, Mary Ann	118
Preston, Louisa Jane	48	Prichard, Nancy J.	118
Preston, Louisa Jane "Jennie" Borders	49, 50	Prichard, Robert (Lee)	114
Preston, Lydia Pack	152	Prichard, William	114
Preston, Mariah	6, 7	Prince, Chester	26
Preston, Martha	114	Prince, Ed	26
Preston, Mary Ethel	41	Prince, Emmie	26
Preston, Matilda West	151	Prince, Jesse	26
Preston, May B. (Borders)	6	Prince, Lizzie Dalton Dykes	26
Preston, McDonald	114	Prince, Sarah Carter	24
Preston, Melinda L. E.	135	Prince, Sarah S.	26
Preston, Milton	151	Prince, Sarah Smith	26
Preston, Milton M.	6	Prince, Van	24
Preston, Mose	34	Printy, Jesse	7
Preston, Moses	34, 35, 38, 102	Printy, Joseph	7
Preston, Moses Sr.	40	Pruett, Henry	95
Preston, Myrtle	47	Pruitt, Mary Ann	115
Preston, Narie	95	Queen, Arthur J.	85

Index

Queen, Bill Jr.	86	RESER	150
Queen, Checker	152	Rice, Arminta	122
Queen, Della Mae (Lemaster)	85, 86	Rice, Charles	122
Queen, Eliza Jane Holbrook	85	Rice, Conard	122
Queen, Elizabeth (Webb)	85	Rice, Etta Montgomery	122
Queen, Ella	85	Rice, Faye	114
Queen, Emeline	85	Rice, Herbert	122
Queen, Frances	85	Rice, Infant	122
Queen, Grover (Cleveland)	85	Rice, Jake	114
Queen, Harold Ray	85	Rice, James E.	111
Queen, Hattie E. (Queen)	84	Rice, Karen M.	111
Queen, Hector K.	85	Rice, Leuina	122
Queen, Isaac	85, 87	Rice, Mary Osborne	122
Queen, John	85	Rice, Myrtle M.	87
Queen, John III	85	Rice, Sue Ella	121
Queen, John J.	84	Rice, Wavey Cooksey	122
Queen, John W. (Wesley)	85	Rice, William Campbell	122
Queen, Juanita M.	85	Richmond, Angline	104
Queen, Kerrick	84	Richmond, Charles	104
Queen, Liza Holbrook	84	Richmond, James Brooks	104
Queen, Mary Ellen	85	Richmond, Jas. (James)	104
Queen, Myrtle	85	Richmond, Julia Sturgil	104
Queen, Ruby Gordan	152	Ricketts, John	7
Queen, Sarah Day	85	Riggs, George	88
Queen, Sarah Jane (Lambert)	85	Riggs, Milton	86
Queen, Stephen	85	Riggs, William "Bill"	86
Queen, Walter L.	85	Riggs, Willie	86
Queen, Walter Scott	84, 85	Rilda Marcum	35
Queen, William K.	85	Rittenberry, Amanda	21
Queen, Yorkie Crum	152	Rittenberry, Amanda (Phebe)	20
Queen, _____	86	Rittenberry, Bee H.	21
R. M. P.	38	Rittenberry, Child	21
Ratcliffe, Charles Michael	101	Rittenberry, Earl	21
Ratcliffe, Elaine	101	Rittenberry, Fred	21
Ratcliffe, Elizabeth D.	101	Rittenberry, Inis	21
Ratcliffe, Etta Frazier	44	Rittenberry, Jack	21
Ratcliffe, James A.	101	Rittenberry, John	20, 21
Ratcliffe, James Lee	101	Rittenberry, Mary (Frances) Stewart	21
Ratcliffe, Lauren Nicole	101	Rittenberry, Nanie Bell	21
Ratcliffe, William	44	Rittenberry, Tiny (York)	21
Ratliff, Burns	151	Rittenberry, Unice	21
Ratliff, Laura Preston	151	Rittenberry, Virginia	21
Reed, Ben	87	Rittenberry, William	140
Reed, Emily A.	66	Rivenburg, Lois Lee Johnson	125
Reed, Gladys Shannon	100	Roache, Robert Lee	18
Reed, Hannah	87	Roberts, Allen	104
Reed, Ivan Clifton	153	Roberts, Caroline (Abbott)	104
Reed, James F.	66	Roberts, Charles Reed	104
Reed, John Jr.	153	Roberts, Charley M.	26
Reed, Susannah	87	Roberts, Cornelius	35
Reeves, Easter Williams	84	Roberts, E. A.	26
Reeves, Eventine	84	Roberts, G.	26, 102
Reeves, Hattie B.	84	Roberts, George	102
Reeves, William E.	84	Roberts, Isaac	87
Renaker, Edward A.	127	Roberts, John C.	102
Renaker, Ruth Moore	127	Roberts, M.	102

Index

Roberts, Martha	102	Scarberry, John K.	41
Roberts, Martha Lou (Lowe)	104	Scarberry, John M.	41
Ross, Deborah Jane Johnson	106	Scarberry, Lenard	41
Ross, Eleanor	106	Scarberry, Lucy Jane	41
Ross, John	106	Scarberry, Madgie	41
Rucker, Della Fitzpatrick	98	Scarberry, Millie Lue	67
Rucker, John	98	Scarberry, Mime	42
Runyon, Anna Mae	77	Scarberry, Oscar	41
Runyon, Anthony Patrick	27	Scarberry, William	41
Runyon, Elroe	77	Scarborough, Thos	94
Runyon, Ethel	77	Seagrave, Rebecca	148
Runyon, Infant	77	Senters, Alvia Thompson	77
Runyon, Jake	77	Senters, Anna (Clifton)	77
Runyon, Oscar Haven "Budhawk"	77	Senters, Baxter G.	77
Runyon, Robert	77	Senters, Dan	77
Runyons, Chester	77	Senters, Daniel	77, 78
S.C.P.	38	Senters, E.	78
Salmon Elizabeth (Hammond)	2	Senters, Esta Miller	78
Salmon, Jerry	2	Senters, Ethel (Miller)	78
Salmons, Carrie M.	2	Senters, Frank	77
Salmons, E.	74	Senters, Jack	78
Salmons, Frankie	2	Senters, Jerry Dale	66
Salmons, Phil	2	Senters, Julia	77
Salmons, T. A. (Rev)	2	Senters, Lincoln	77
Salyer, Mary Jordan	149	Senters, Lucy	77
Salyer, William "Will"	149	Senters, Lucy Taylor	78
Sammons, Argus	1	Senters, Perry Broughton	78
Sammons, Charlie	1	Senters, Rebecca	78
Sammons, Child	25	Senters, Walker	77
Sammons, Fairy Belle	1	Senters, William	77
Sammons, Francis	1	Senters, William	78
Sammons, Frank	1	Shannon, Belle	19
Sammons, Franklin Pierce (Salmons)	1	Shannon, Blaine	22
Sammons, Franklin Ray	1	Shannon, Blaine P.	21
Sammons, Ida	1	Shannon, Byrd Hayes	21
Sammons, James	1	Shannon, Clarence	99
Sammons, James S.	1	Shannon, Clifford	95
Sammons, James V. (Vinson)	25	Shannon, Clyde James	21
Sammons, Jarrett R.	1	Shannon, Columbia (Branham)	99
Sammons, John	74	Shannon, Daniel	52
Sammons, Mamie F.	1	Shannon, Eamest E.	19
Sammons, Martin Luther	1	Shannon, Ernest E.	86
Sammons, Millard M.	150	Shannon, George	51
Sammons, Mintie	1	Shannon, George P.	110
Sammons, Myrtle S. (Fields)	25	Shannon, Granger	95, 99
Sammons, Nancy	1	Shannon, James	51
Sammons, Ray	1	Shannon, James P.	52
Sammons, Samuel L.	65	Shannon, Jimmie	51
Samons, Garland	1	Shannon, Lucy L.	110
Savage, Child	104	Shannon, Nancy A.	51, 52
Savage, Pleasant	42	Shannon, Reba	86
Savage, Sophia Pennington	104	Shannon, Rebecca (Alley)	52
Sayler, C. B.	38	Shannon, S. H.	52
Scarberry, Bonnie Doris	136	Shannon, Sallie	95
Scarberry, Ervin	41	Shannon, Sallie (Hammonds)	99
Scarberry, Garfield	67	Shannon, Sallie Hammond	100

Index

Shannon, Thomas	52, 53	Sparks, Patsy	104
Shannon, Tommie	51	Sparks, Sallie (Varner)	104
Shannon, Ulysses	95, 100	Sparks, Thomas	104
Shannon, Ulysses G.	99	Spaulding, Dicy	55
Shannon, William "General"	21	Spaulding, Francis	55
Shannon, William M. "Bill"	21	Spaulding, Laura Bell	96
Shannon, William "Bill"	22	Spence, James A.	89
Sharley, Dolly B.	98	Spence, Lydia Hammond	89
Short, Mamie	61	Spencer, Davis	105
Sifers, _____	35	Spencer, Elias	30
Singer, Louis Delbert	74	Spencer, Fannie	30
Singer, Mary Emma Mitchell	74	Spencer, James M. (Mythis)	30
Singer, Myrtle Frances	71	Spencer, John B.	105, 106
Skeens, Bob	41	Spencer, John Rob	135
Skeens, Elsie E. (Sloan)	41	Spencer, L. B.	30
Skeens, Retta Sloan	41	Spencer, L. W.	105
Skiles, John W.	83	Spencer, Lewis	29, 30
Sloan, Eli	42	Spencer, Linda Mae	30
Sloan, Eliza	42	Spencer, Lizzie Alice	30
Sloan, G. C. (George Cecil)	41	Spencer, Rhoda (Mandy Spencer)	29, 30
Sloan, Ida B.	42	Spencer, Thomas	29
Sloan, J. Brooks	41	Spencer, Walda J.	29
Sloan, Jennie	41	Spradlin, Danny Kay	67
Sloan, John C. (Cecil)	41	Sprose, Vondan	149
Slone, Eli	41	Sprouse, Levi	149
Slone, Eliza	41	Spurlock, Alex E.	27
Slone, Emma	20	Spurlock, Bunie	27
Slone, Troy	20	Spurlock, Fred	66
Sloser, Henry	116	Spurlock, Jenkins	27
Small, J. Ralph	38	Spurlock, Johnnie	27
Small, Jesse P.	38	Spurlock, Madge M. (Miller)	66
Small, Mary E.	38	Spurlock, Milton	27
Smallwood, Franklin P. Jr.	2	Spurlock, Paul	27
Smith, Ann Roberts	85	Spurlock, Sherman	27
Smith, Bert F.	85	Stafford, Pricy	35
Smith, Betty	118	Stambaugh, Ethel Swetnam	131
Smith, Chaney	71	Stamper, Billy Ray	100
Smith, Doc	85	Steele, Theeie	41
Smith, Elizabeth W. (Warren)	116	Stewart, Absalom	116
Smith, Jacob	38	Stewart, Amy Fannin	116
Smith, Jake	20	Stewart, Cecil Paul	33
Smith, John	118	Stewart, George H.	116
Smith, Lindsey	20	Stewart, James	155
Smith, Nancy	126	Stewart, James Elliot	116
Smith, Ollie Queen	85	Stewart, Mary	155
Smith, Stanard	116	Stewart, Nancy Burgess	155
Smith, William F.	90	Stewart, Rachel Hogan	116
Smith, Willie Dee	116	Stone, John	71
Snyder, Lutie	89	Stucker, Gamette (Workman)	93
Sparks, Ann Witt	70	Stump, C. C.	115
Sparks, Chas, C.	33	Stump, Deliba	115
Sparks, Jananey (Lucas)	104	Stump, James O.	115
Sparks, James	104	Stump, James W.	115
Sparks, James Fred	104	Stump, Jane	115
Sparks, John T.	104	Stump, Lucinda Jane	116
Sparks, Matthew	94	Stump, William C.	115

Index

Sturgill, Charlie	136	Thomas, Martha	125
Sturgill, Lizzie	136	Thomas, Mary Alice	125
Sturgill, Oma Mae	136	Thomas, Nannie G.	153
Sullivan, C. M.	42	Thomas, Seny (Harper)	125
Sullivan, Susan	87	Thompson, A. J. (Mrs.)	105
Swann, Cosby L.	30	Thompson, Alka	67
Sweatnam, Neri	129	Thompson, Amanda (Moore)	31, 67
Sweatnum, Louisa	129	Thompson, Amos	31
Swetnam, Alice Burgess "Traxie"	132	Thompson, Arch	67
Swetnam, Alice Louisa	132	Thompson, Asbury	136
Swetnam, Claiborne	131	Thompson, Bernita Gay	136
Swetnam, Clayman	131	Thompson, Bettie M	88
Swetnam, Dixie	132	Thompson, Betty Ann	136
Swetnam, Elzaphon M.	132	Thompson, Celia	149
Swetnam, Emily G.	19	Thompson, Commodore Kise	33
Swetnam, Flora	130	Thompson, Daniel J.	135
Swetnam, George W.	154	Thompson, Delana M.	136
Swetnam, H. H.	129	Thompson, Dirlie	27
Swetnam, Herbert R.	129	Thompson, Doris Lee	94
Swetnam, Homer	129	Thompson, Elizabeth	135
Swetnam, Infant	131	Thompson, Emma M.	67
Swetnam, Jessie	130	Thompson, Janet Sue (Jeanette)	104
Swetnam, John B.	131	Thompson, Joann	65
Swetnam, John J.	129	Thompson, John	28
Swetnam, John Willis	132	Thompson, Kise	77
Swetnam, Lydia	131	Thompson, Lacy	67
Swetnam, Lydia A. (Ann)	131	Thompson, Lauda	33
Swetnam, Milton Franklin	131	Thompson, Lewis (Mrs.)	105
Swetnam, Milton Thomas	132	Thompson, Lonnie Richard	67
Swetnam, Neri	132	Thompson, Lonzo	67
Swetnam, Neri F.	130	Thompson, Louvemina	67
Swetnam, Norman	128	Thompson, Lucy Bell Bates	28
Swetnam, Samantha Cytha.	132	Thompson, Mae (Sparks)	104
Swetnam, Sarah J.	131	Thompson, Marcina (Miller)	77
Swetnam, Taracy	131	Thompson, Marion	28
Swetnam, Taracy/Terracy	131	Thompson, Milt	104
Swetnam, Treecy (Wellman)	131	Thompson, Minnie (Meade)	67
Swetnam, W. W.	130	Thompson, Raymond	88
Swetnam, William W.	130	Thompson, Rebecca (Conn)	28
T.	93	Thompson, Rose Emma	30
T. S.	131	Thompson, Ruby Mae	136
Tapp, Belva E.	116	Thompson, Russ	67
Tapp, James F.	116	Thompson, Russell	31
Taylor, Albert	87	Thompson, Smantha	31
Taylor, Baby	26	Thompson, Taylor	33, 89
Taylor, Betty (Fields)	25, 26	Thompson, Velma Garnet	31
Taylor, Francis Katherine	87	Thompson, Virgil Franklin	104
Taylor, J. H.	87	Thornsbury, Infant	99
Taylor, Jason	26	Thornsbury, Red	99
Taylor, Mary	87	Tolbert, Jennie	38
Taylor, Maude A. Handley	87	Tolbert, John	38
Taylor, William Jason	25	Travis, Greenville	135
Taylor, _____	87	Travis, John R.	136
Tenan, Effie May	118	Trent, George	1
Thacker, Jean Vinson	150	Trent, John T. (Tiffis)	1
Thomas, Jonathan	125	Trent, Thursie (Jones)	1

Index

Turman, Ada B.	115	Vandevender, Anna F.	98
Turman, Allen Hatton	112	Vandevender, Horace	98
Turman, Arthur J.	115	Vanhoose, Bethany	138
Turman, Benjamin	117, 119	Vanhoose, Buddie	31
Turman, Benjamin F.	115	VanHoose, Martin	31
Turman, Columbia	115	Vanhoose, Sarah E.	31
Turman, Cora Alice	112	Vanhoose, Stella	140
Turman, Earnest	114	Vanhoose, William	140
Turman, Earnie	114	Vanhom, Harold	84
Turman, Emma	112	Vanhom, Ivory Mae	84
Turman, Fannie Hobbs	112	Vaughan, Elice Bartlett	75
Turman, Fannie Rice	112	Vaughan, Enoch Rector	75
Turman, George C.	112	Vaughan, Pheobe "Tibiba"	87
Turman, Howard	112	Vaughan, _____	49
Turman, Ida	116	Vinson, Charles D. (Clifford)	66
Turman, Infant	112	Vinson, Florence Damron	44, 152
Turman, Isom	116	Vinson, Hattie Hager	86
Turman, James	112	Vinson, Jane Graham Ratcliff	152
Turman, James David	112	Vinson, Jessie Bartram	66
Turman, James L.	117, 118	Vinson, Lazarus Lace	152
Turman, Joe E.	114	Vinson, M. J.	66
Turman, John	117	Vinson, Milton J.	66
Turman, John J.	112	Vinson, Sherman	66
Turman, John S. "Jack"	115	Vinson, W. S. (Winfield Scott)	152
Turman, Juliana Hattan	119	Vinson, Wayne	152
Turman, Mamie McGee	112	Vinson, Winfield Scott	44
Turman, Margaret	117	W. C.	38
Turman, Margaret Rouse	112	Waldeck, Belle	61
Turman, Martha A.	117	Wallace, Aaron	106
Turman, Myrtle Belle	112	Wallace, Ad	19
Turman, Philip	112	Wallace, Allie Emogene (Brannen)	106, 114
Turman, Queen Thompson	112	Wallace, Clint	3
Turman, Queen V.	112	Wallace, Columbia	85
Turman, Rachel	112, 117	Wallace, Daniel	106
Turman, Rachel S.	112	Wallace, Daniel Eugene	107
Turman, Sam	112	Wallace, Deborah	106
Turman, Samuel	112	Wallace, Elizabeth	3, 85
Turman, Samuel A.	112	Wallace, Elizabeth Emma	153
Turman, Samuel A., Jr.	112	Wallace, Elizabeth Rosalyn	81
Turman, Sarah	115	Wallace, Ellen	97
Turman, Sarah Smith Hatten	115	Wallace, Emma	106
Turman, Selva	114	Wallace, Emma Catherine "Kay"	107
Turman, Selva (Bryan)	114	Wallace, Eugene	81, 106
Turman, Virginia	112	Wallace, Everett	31
Turman, Virginia Hill	114	Wallace, F. T. D. Jr.	108, 118
Turman, Wade	114	Wallace, Francis Thomas Durand	106, 108
Turman, Walter	114	Wallace, Francis Thomas Durand Jr.	114
Turman, William T.	115	Wallace, Frank	108
Tygert, Ann K.	8, 9, 10	Wallace, Gid	81
Unknown (Negro Child)	75	Wallace, Goldie (May)	23
Van Davender, Inez Fitzpatrick	98	Wallace, Ida Belle	66
Van Davender, Jack Burgess	98	Wallace, James	108
Van Hoose, Moses	135	Wallace, John	65, 68, 97, 106
Van Horn, John	42	Wallace, John Albert	153
Vance, Hubert	14	Wallace, Joseph	106
Vance, Margaret (York)	14	Wallace, Joseph Francis Eugene	106, 114

Index

Wallace, Joseph Francis William	106	Wellman, George Linzie	135
Wallace, Josephine	105	Wellman, Green	101
Wallace, Laban	106	Wellman, Gypsy Fitzpatrick	98
Wallace, Lon	23	Wellman, Hester	132
Wallace, Ludwick	106	Wellman, L. F.	98
Wallace, Margaret Hatten	116	Wellman, Linsey	132
Wallace, Margaret "Dale"	107	Wellman, Manerva	102
Wallace, Matilda	106	Wellman, Melvina	131
Wallace, Matthew	106	Wellman, Noah	102
Wallace, Maude (Parsley)	67	Wellman, Norman	102
Wallace, Millard F.	67	Weilman, Proctor	84
Wallace, Moses	106	Wells, Henderson	90, 91, 93
Wallace, Nancy	97, 106	Wells, Laura Workman	90
Wallace, Nannie	65, 68	Wells, Phyllis Rosemary	123, 148
Wallace, Nennie	81	Wells, Richard	93
Wallace, Nettie Maynard	96	Wesley, John	102
Wallace, Patrick D.	3	West, Matilda	152
Wallace, R. H.	23	Wheeler, Daniel	116
Wallace, Rachael	106	Wheeler, Elizabeth Hager	116
Wallace, Ross	106	White, Genaroy	84
Wallace, Sarah Margaret Hatten	114	White, Pauline R.	84
Wallace, Thomas	42, 106	Whitt, William R.	154
Wallace, William	61, 108, 153	Wilburn, Walter	76
Wallace, _____	31	Wiler, Edward	123
Waller, _____	96	Wiler, Geraldine	123
Walls, Essie Combs	121	Wiley, John	12
Walter, E. L.	129	Wiley, Thomas	15
Walter, Lena Idelia	106	Wiley, Tishie	12
Walter, Louise (Swetnam)	129	Wiley, William	23
Walter, Monroe M.	129	Williams, Charles	1
Walter, Robert	129	Williams, Cratis D.	127
Walters, Rilda Louise "Sue"	107	Williams, Dolly	1
Ward, Anna Belie Perkins	126	Williams, Jack	1
Ward, Gertrude (Gilmore)	126	Williams, Sylvia Ruth Graham	127
Ward, Levasco	126	Williamson, Bill	28
Ward, Lonnie B. (Brenton)	126	Williamson, C. C.	4
Ward, Virgie L.	41	Williamson, Effie	4
Ward, Virginia Workman	90	Williamson, Emma	88
Ward, William Donald	90	Williamson, George W.	4
Waring, Ronella Henry	76	Williamson, Jennie (Coburn)	28
Warren, Charles	116	Williamson, John	4
Warren, Lucy	116	Williamson, John Henry	28
Warren, Manley G. (MD)	116	Williamson, Lucille Mae	28
Warren, Maria J.	116	Williamson, Mary (Crum)	28
Webb, Alma (Rucker)	98	Williamson, Sally B.	65
Webb, Arnold, Ray	98	Williamson, Saul	28
Webb, Elizabeth Sturgill	85	Williamson, Wallace J.	4
Webb, Floyd	98	Wilson, Nancy B.	65
Webb, Hazel	125	Wilson, Sam	43
Webb, John	85	Wilson, Sleenly	42
Webb, Mary Ann	98	Witt, David	70
Webb, Oscar	125	Witt, Sally Abney	70
Welch, Sarah	71, 72	Workman, A. D.	88
Wellman, Earle Kelley	84	Workman, Abraham	87
Wellman, Elisha F.	131	Workman, Alderson	16
Wellman, Emily A.	131	Workman, Alfred D.	89, 90

Index

Workman, Ann	87	Wright, Nancy A.	117
Workman, Billy	90	Wright, Virginia A.	84
Workman, C. D.	88	Wright, William	84
Workman, Cealie Artrip	93	Wyle, Hester (Charles)	23
Workman, Cecil	90	Wyle, Thomas	23
Workman, E. D.	89	Wyler, Edward E.	148
Workman, Elizabeth	88	Wyler, Gearaldene	148
Workman, Emily	90	York, Alice	8
Workman, Frances J. Dunn	90	York, Andrew	8
Workman, George	16	York, Ann	7
Workman, Harvey	16	York, Ann Mary	8
Workman, Infant	89	York, Betsy Murphy	7
Workman, Ira	90	York, Charlie	102
Workman, Isaac	87	York, Eamest C.	15
Workman, Jacob	87	York, Ebbie Dobbins	15
Workman, Jacob "Jake"	90	York, Elizabeth	8
Workman, Jake	90	York, Elsie F.	15
Workman, James	87	York, Emma	8
Workman, Jane Artrip	93	York, Ernest C.	15
Workman, Jesse (Steven)	93	York, Ezekial	7
Workman, Joseph	87	York, Goldie	14
Workman, Joseph P.	87	York, H. N.	102
Workman, Lace	90	York, Ida Belle	71
Workman, Lee	90	York, Ida Copley	71
Workman, Lewis Thomas Sr.	90	York, Jane (Eskham)	8
Workman, Louberta	150	York, Jeremiah	7
Workman, Luther	93	York, Jeremiah Jr.	7
Workman, Lyman	150	York, Jesse	7
Workman, Malisa	88	York, John	7, 8
Workman, Mollie Sammons	90	York, Joseph	8
Workman, Moses	87	York, Joshua	7
Workman, Nancy	87	York, Joshua Murphy	35
Workman, Nimrod	87	York, Julius	x
Workman, Phoebe	87	York, Leonidas	71
Workman, Pleasant	87	York, Martha "Mattie"	8, 35
Workman, Privelle	93	York, Mary	7
Workman, Sarah	89	York, Nancy McDaniel	7
Workman, Sarah Thompson	89	York, Nancy Rose	7
Workman, Selle (Cealie) (Artrip)	90	York, Rachel	7
Workman, Stephen	87, 90	York, Robert	8
Workman, Steven	93	York, Rutha	8
Workman, Thomas	87, 88	York, S. G.	102
Workman, William	87	York, Scrlida Layne	15
Workman, _____	90	York, Taylor (Rev)	15
Wright, Arnold Lee	93	York, Tom	15
Wright, Bill	119	York, Valentine	7
Wright, Burr P.	118	York, William	7
Wright, Caroline (Justice)	84	York, Willie	14
Wright, Charles E.	84	York, _____	119
Wright, Elizabeth J.	117	Young, Abraham	93
Wright, George W.	84	Young, Alka Moore	33
Wright, Imogene	93	Young, Angie R.	14
Wright, J. H. (Rev.)	117	Young, Billy Joe	14
Wright, Kim Wesley	149	Young, Lloyd Borders	33
Wright, Linda Ann	149	Young, Mo	14
Wright, Murel K.	84	Young, Robert Thomas	153

Index

_____	Eligha	95
_____	Fannie	94
_____	Frances	70
_____	Ida	32
_____	Lewis	120
_____	Margaret	118
_____	Rebecca	70
_____	Slaney	32



